ARMY · NAVY · AIR FORCE

SPOKESMAN OF THE SERVICES
SINCE 1863

# JOURNAL

VOL. XCIV — NO. 30 — WHOLE NO. 4888
Published at 1711 Connecticut Ave., N.W., Wash. 9, D. C.
Ent. as 2nd class matter at P. O. at Washington, D. C.

Washington, D. C., 23 March 1957

Published weekly, $8.50 a year to organizations and civilians, $6.50 a year to individual members of U. S. Services
SINGLE COPY .....25 CENTS

UNIVERSITY OF MICHIGAN
GENERAL LIBRARY
ANN ARBOR, MICHIGAN
R/1/58/LIB

UNIVERSITY OF MICHIGAN
MAR 28 1957
PERIODICAL READING ROOM

## Journal Highlights

**MANPOWER CUT** — The Services can count on a drop in military personnel, which will be described as a "reduction in overhead people, with no loss of combat potential"—P. 3. On that same page, there's word of **AIR FORCE PLANS** to reduce flying hours because of budget problems.

**NEW REGULARS**—The Army is processing applications for Regular appointments from more than 21,000 Reserve officers and will make some 5,500 selections—P. 4. On Page 5, there's a special report on **THIRD U. S. ARMY AVIATION.**

**NEW NAVY MISSILE**—The Navy has disclosed development of the Sparrow III missile—P. 6. SefDef Wilson reported to newsmen this week that the Army is planning production for another new missile, called the **HAWK,** which will be designed for low-level enemy aircraft attacks. **A MARINE GENERAL'S RETIREMENT** has led to some top level shifts—P. 6.

**"ATOMIC" SEMANTICS** — The Army, in a sudden about-face, has decided to drop the word "atomic" from the name of its new nuclear commands—P. 28.

## *USAF, In Sharp Conflict On Doctrine, Charges Army Ignores Air And Navy; Marine Air "Lavish"; TAC Leaving Ground Battle*

THE Air Force disclosed this week that its basic battle doctrine is "in conflict" with that of the Army.

Both Air Force and Navy capabilities are "ignored" by the Army concept, according to a high-level Air Force study made available to THE JOURNAL.

The study also characterizes Marine Corps air operations as "lavish," and makes these two points about Air Force close air support of Army ground troops:

- Air Force "responsibilities in the realm of tactical air support can no longer be limited solely to United States Army interests."

- As a result of Defense Secretary Wilson's recent "Roles and Missions Directive," the Air Force retains responsibility for close air support of the Army but "tends to move out of the ground battle zone," leaving the Army to seek greater reliance on missiles.

The study was made at the request of the House Armed Services Committee and has been submitted to Chairman Carl Vinson (D-Ga).

It answers questions about close air support which were raised by Representative Leon H. Gavin (R-Pa) and other members of the Committee during recent briefings at which top military and civilian leaders of each Service outlined the country's present defense posture.

Congressman Gavin wanted to know why the Army, like the Marine Corps, couldn't have an air wing for each of its divisions.

The Air Force says that "any definite comparison of the Air Force and Marine systems is faulty in the very premise that the two systems are designed for completely different types of ground operations and necessarily have entirely different allocations of artillery and supporting air."

"Lavish use" of close air support of the type and quantity prescribed for Marine ground forces "may be desirable in highly specialized operations such as amphibious landings," the Air Force states, "but not in large scale, extended-time ground operations." If the Air Force attempted a similar close-air-support strategy for Army troops, the result "would be an inefficient and wasteful use of air power," the study declares.

The "conflict" in basic Army and Air Force doctrine is explained in this way by the Air Force study:

"First, Army doctrine, as stated in FM 100-5 is quoted: 'Army combat forces do not support the operations of any other component.' This concept envisions that theater operations will culminate in the ground campaign with the over-all success of the theater mission being predi-

*—Continued on page 3*

## Policy Forces Soldiers to Fight With "One Hand Behind Backs," AUSA Asserts

DECLARING that "a stronger, more mobile and harder-hitting Army is essential to the security of the United States," the civilian-controlled Association of the U. S. Army released to the public this week a severely critical blast against current restrictions placed upon the Army by the Department of Defense.

**"We are not keeping faith with our loyal soldiers of whom we ask the highest sacrifices when we require them to fight with one hand behind their backs," the document declares.**

In a 30 page pamphlet entitled "The Security of the Nation" issued over the signature of its President, Mr. John Slezak, the Association says:

**ON MANPOWER** — "Further reductions in the force levels of the Army cannot be imposed without seriously impairing the ability of the Army to carry out its essential functions."

**AIRLIFT**—"The numbers of these (transport) aircraft available should be increased materially and through the system of priorities sufficient transport aircraft should be assigned for prompt movement of a minimum of two Army divisions in the event of a sudden emergency."

**ARMY AVIATION**—"We should not deny to any service the full fruits of technological progress which are essential and would be useful to it in performing its basic and fundamental missions. The artificial weight limitation on Army aircraft is the best example of this."

**GUIDED MISSILES**—Urges "that the artificial range limitations be removed from the Army missile program. We urge further that the Army be permitted full-

*—Continued on page 11*

## SecDef Wilson Sends Pay Bill To BOB; He Says New Plan Spells Savings Ahead

SECRETARY of Defense Charles E. Wilson has pledged to Service leaders his determination to press ahead with the campaign for readjustment of the military pay structure.

He has backed this up with disclosure that a Pentagon pay bill was to reach the Budget Bureau before the week's end. Its submittal to Congress will come next.

As reported in last week's issue of THE JOURNAL, Secretary Wilson is convinced that basic changes are needed urgently in the military pay system in order to achieve savings that could spell major reductions in military manpower and generate savings in the training establishment running to hundreds of millions of dollars.

Secretary Wilson told a news conference on 19 March that he expected the Cordiner Report to be made public before the end of the week. Subsequent inquiry indicated that mechanical problems might delay release of the formal Report until later in the month.

It appeared possible, however, that a restyled version of a Cordiner Committee staff study report, covered in detail in the 2 Feb. issue of THE JOURNAL, might be put out in advance of the final Report. There has been considerable Congressional pressure for the release of this document in the wake of news stories telling of the Cordiner proposals.

The likely delay in the release of the final Report is not expected, however, to hold up Mr. Wilson in his plans to send the draft of a pay bill to the Budget Bureau.

Authoritative Pentagon sources said

*—Continued on next page*

### EASE HOUSING BAN

The Defense Department intends to lift a temporary order suspending new contracts for Capehart family housing before 1 April.

This was reported on 18 March following disclosure in last week's issue of THE JOURNAL that a freeze had been placed on new Capehart units because the Services were running out of authorization money.

The Pentagon wants Congress to raise by $100 million the present $200 million ceiling on Government mortgage guarantee money.

Progress continues, however, on the housing front. The Air Force has announced plans for more than 1600 new units to meet the critical shortage in France—see Page 8 for details.

**DEWEY SHORT, former ranking Republican on the House Armed Services Committee, is sworn in as Assistant Secretary of the Army for Civil-Military Affairs. Left to right: Mr. Short, Rep. Carl Vinson, Chairman of the House Committee; Secretary of Defense Wilson, and Secretary of the Army Brucker. (Next week's issue of The Journal will have a profile sketch on the Army's colorful new Assistant Secretary.)**

# House Nips Re-Up Chances Of Former Officers Seeking Return To EM Status

The House has approved legislation authorizing the Services to determine whether an officer or warrant officer whose service is terminated by a general discharge should be allowed to continue in the military as an enlisted man.

Under existing law, Regular Army and Regular Air Force enlisted men who serve on active duty as Reserve commissioned or warrant officers, or who are discharged to accept temporary appointments as commissioned or warrant officers, are entitled to reenlist in their former grades if their service as officers or WO's is terminated "honorably."

However, a commissioned or warrant officer discharged under honorable conditions may be given either an honorable discharge or a general discharge. When he is given a general discharge he is considered to have been discharged under conditions which are honorable but with a discharge that is less in degree than the highest type of administrative discharge, the honorable discharge.

General discharges may be given to commissioned or warrant officers upon their resignation under circumstances involving moral or professional dereliction, but not warranting trial by court-martial, for their inefficiency or habitual minor misconduct or for other reasons which indicate that the member concerned should no longer be permitted to continue in the military service.

If the new proposal (HR 3513) is approved by the Senate and is enacted, such officers would not be permitted as a matter of right to reenlist in their former enlisted grades. In short, the bill permits the Army and Air Force to deny the opportunity for further military service to persons who have demonstrated that they do not possess the minimum qualifications required for retention in the military service.

# Action At The Capitol

## *Introduced In The House*

**WAR WIDOWS**—HR 5860, Rep. Blatnik (D-Minn), provides that the widow of a Spanish-American War veteran (including the Philippine Insurrection and the Boxer Rebellion) who married the veteran before 1 Jan '38, may be eligible for death compensation.

**STORAGE FACILITIES** — HR 5896, Rep. Boyle (D-Ill), facilitates the transfer of storage facilities between the military departments.

**LAW OFFICERS**—HR 6025, Rep. Multer (D-NY), provides for procurement of judge advocates and law specialist officers for the Army, Navy, AF and USCG.

**USCGR BENEFITS** — HR 6046, Rep. Prouty (R-Vt), extends veterans' benefits to certain temp members of the USCGR who performed active full-time duty with military pay and allowances.

**ELIMINATE DISCRIMINATION**—HR 6077, Rep. Brooks (D-La), eliminates discrimination against certain personnel of the uniformed services incapacitated prior to physical examination for promotion.

**FT. MYER MEMORIAL**—HR 6078, Rep. Broyhill (R-Va), provides for erection of suitable markers at Ft. Myer, Va, to commemorate the first flight of an airplane on an Army installation.

**Approved By The House**

**USMC LT GEN'S**—HR 3235, authorizes the Marine Corps to have five lieutenant generals in peacetime. Sent to the Senate.

## *Introduced In The Senate*

**EDUCATIONAL BENEFITS**—S. 1551, Sen. Hennings (D-Mo), extends educational benefits of GI Bill of 1952 to persons who perform active service in the Armed Forces after 31 Jan 1955 and before the draft ends.

**RETIREMENT BENEFITS** — S. 1622, Sen. Kefauver (D-Tenn), provides more adequate retirement benefits for members of the Reserve components who served in WW I, WW II and the Korean campaign.

**REPEAL PROFESSIONAL EXAMS**—HR 2822, repeals professional examinations for promotion of medical, dental and veterinary corps officers of the Army and Air Force.

**OFFICER REENLISTMENT**—HR 3513, permits Army and AF to deny opportunity for further military service to persons who have demonstrated that they do not possess minimum qualifications.

**WAF FORGIVENESS**—HR 3028, permits 1800 female officers and enlisted women of the Air Force to keep a half-million dollars which they received in erroneous quarters allowances.

# Senate Group Holds Up Nominations Of 11 For AFR General Officer Ranks

The nominations of 11 Air Force Reservists for promotion to new general officer ranks (THE JOURNAL, 2 March) is held up by the Senate Armed Services Committee.

Senator Margaret Chase Smith (R-Mo), a member of the Committee, asked that no action be taken on the nominations until "pertinent information on the reserve activity of these individuals has been received and evaluated."

The group includes movie actor James Stewart, former General Services Administrator Jess Larson, John Richards Allison, Vice President of Northrop Aircraft and former President of the Air Force Association, and Robert James Smith, Pioneer Airlines official.

Others are Theron Baldwin Herndon, aviation director of Louisiana; John Phillip Henebry, aviation company operator; John Beverly Montgomery, Manager of General Electric Production Engineering; Daniel DeBrier, Atlantic City lawyer; Kenneth Stiles, General Dynamics Corp.; John Oliver Bradshaw of Columbus, Ind.; and Ramsey Douglas Potts, jr., Washington, D. C. lawyer.

Senator Smith said members of the Reserve Officers Association had complained that the officers "were not practicing Reservists and were not qualified for such nominations under the provisions of the Reserve Officer Personnel Act."

The Retired Officers Association told THE JOURNAL that it has taken no stand on the nominations and that the individuals making the complaints are unknown to the Association.

A spokesman said, "We are not in a position to say whether or not a man is qualified. That is the responsibility of the Air Force and they have the records on which to base such decisions."

## House Kills Exams

The House voted this week to eliminate professional examinations for promotion of medical, dental and veterinary corps officers in the Army and Air Force.

The legislation (HR 2822) now goes to the Senate. It does not pertain to the Navy.

Professional examinations for the promotion of MC, DC and VC officers of the Army and Air Force have been temporarily suspended since the start of the Korean war (they also were suspended during WW II). The new legislation wipes out the examinations permanently.

## Next Week—

**Journal readers will learn more next week about the controversy over Tactical air support, revealed in an article on Page 1 of this issue.**

**• A specially prepared article by General Laurence S. Kuter, USAF, Far East Air Forces Commander, will recount an unusual story of a presentation ceremony in Japan.**

**• The impact of automation on the Services will be told in an account of new developments in industry, which have a direct bearing on utilization of military manpower.**

**• There will also be, of course, new details concerning the Cordiner Report in the wake of Secretary of Defense Charles E. Wilson's promise (see Page 1) to send legislation to the Budget Bureau by the end of this week.**

**• Stories in this issue telling of prospective cuts in manpower and operations of the Services will be followed up as Congress pushes ahead with work on the fiscal '58 budget. There is no question that Secretary Wilson's order affecting manpower in the Nation's Capital (see next page) will prompt persistent Congressional pressure for similar cuts throughout the world. Senator Harry F. Byrd (D-Va) said this week he believes such action feasible. Journal readers will be kept up to the minute on this situation.**

# Flying Hours Face Immediate Slash

The Air Force, confronted with demands to reduce its Operations and Maintenance expenditures to stay within budget limitations, will be forced to curtail some scheduled flying during the next three months.

This was made known on 19 March, immediately after Secretary of Defense Charles E. Wilson had told a news conference that the Services were encountering difficulties in staying within budget estimates for this fiscal year.

Less than two hours after the end of Mr. Wilson's meeting with reporters, the Air Force issued the following statement:

"Due to encountering higher costs and certain unbudgeted expenses in its activities, the Air Force has determined that projected expenditures of its Operations and Maintenance funds exceed those authorized for FY 1957.

"Accordingly, the Air Force has notified its commands that they will curtail spending of Operations and Maintenance funds during the last three months of this Fiscal Year in order to stay within the budget.

"Combat commands are expected to effect their savings through concentration of available funds on essential operational training missions with a minimum impact on their operational capability.

"If some curtailment of flying is necessitated, Air Force commands are authorized to take this step."

## WAF Forgiveness Voted By House

Forgiveness legislation, permitting 1800 WAF officers and enlisted women to keep $500,000 which they received through erroneous quarters allowance payments won approval in the House this week.

The proposal (HR 3028) previously had been objected to on the grounds that the Air Force should not have authorized the payments.

In reporting the measure, the House Government Operations Committee said the Air Force "should be severely censured" for disregarding a policy statement which had been issued at the time the payments were made.

The women, whose husbands also were members of the Armed Forces, received the money as basic quarters allowances during a three-year period ending 12 April 1954.

Under the terms of the legislation, they will not have to refund the amounts to the Government, and those who already have made such refunds will have the money returned to them.

# *SecDef Wilson Sends Pay Bill To Bob*

*From first page—*

this week that such a measure "was not to go across the river."

It is learned that Mr. Wilson's pay bill proposal will differ in some detail from the recommendations of the Cordiner Committee, but that it will embody its salient features.

Mr. Wilson is said to feel that the new pay plan should not be implemented until 1 January, obviously a move designed to make its financing possible within the President's fiscal '58 budget request.

The half-year cost of the pay bill, as endorsed by Mr. Wilson, probably will be $200 million or less.

The Secretary also is said to be believe that the implementation of the Cordiner recommendations should be spread out over a greater period of time than envisaged by the Committee. Thus, for example, by making limited numbers of "proficiency pay" advancements in the enlisted ranks initially, and by other changes, including reductions in the Cordiner proposals for top rank pay, the bill will be made more palatable to economy-minded legislators.

On the economy front, Secretary Wilson has advised the Service Secretaries and the Joint Chiefs of Staff that he believes great savings will accrue if the "pay for merit" approach is adopted.

The Secretary's comments at his news conference—published herewith in full text—have heartened the Services.

There had been concern that the intensive economy campaign now underway and rising operational costs of the Services would jeopardize his frequently stated support for pay changes. This concern was alleviated with the Secretary's assertion that he intends to send a pay bill to the Budget Bureau.

Persons who are acquainted with Mr. Wilson's pattern of operations know that this means he will advocate vigorously the need for Congressional action on the pay concept developed by the Cordiner Committee.

## *News Conference Remarks*

THE PRESS: The Cordiner Committee doesn't seem to be making much headway getting the pay proposal before the Congress. Is this influenced by a feeling that Defense dosen't think it can get a major pay bill through the Congress this year?

SECY. WILSON: It is not a pay bill that the Cordiner Committee is recommending.

THE PRESS: Well, pay increase.

SECY. WILSON: No, it is a readjustment in the pay structure, and I expect to have the printed copies of the Cordiner report yet this week and they will be released.

THE PRESS: This week?

SECY. WILSON: This week. I also expect to put the matter—my recommendations of what should be done up to the Bureau of the Budget before the week is over. My recommendations will be something different than the Cordiner Committee's recommendations. They will recognize the principles and the problems that the Cordiner Committee pointed out, but we will go at it a little differently and with somewhat different timing.

THE PRESS: Well, in other words, are you then in favor of increases for specialist ratings as opposed to nonspecialists?

SECY. WILSON: I think that in order to not confuse the business I shouldn't attempt to comment on the details of it until you have the report. It is a complicated business, and I am sure that when the report is released and later when our proposed legislation comes on the Hill there will be lots of discussion about it. I am hopeful that by being realistic about it that we can get this thing done because there is a need for an adjustment within our whole pay structure, and I am sure that we can improve the efficiency of our operations and make some reduction in the number of personnel involved because we have got too many people training too many people that don't stay with us long enough.

## Army Relief Society

The annual meeting of the Army Relief Society will be held Tuesday, 23 April at 3:30 p.m. at the Officers Club, Governors Island, New York.

## SPRING NOTE

The Army has issued an official Circular (360-1) advising that its activities in the Military District of Washington will adopt Daylight Saving Time at 0200 Hours, Sunday, 28 April.

# AF Paper Hits Ground Doctrine

*From first page—*

ated on that action. The Army concept gnores the fact that both the United States Navy and United States Air Force are capable of decisive action in their media.

"Air Force doctrine holds that theater forces are organized and employed in accordance with a tenet of mutual support. Each theater component is dependent upon the other for the accomplishment of certain functions and activities associated with a particular force. Compatible with the objective of mutual support, each component force is concentrated on the task it is best able to accomplish. No one theater component is self-contained, or capable within itself, of achieving the theater mission. The Army/Air Force positions are therefore in conflict."

The Air Force study says "Centralized control is essential to exploit the full potential of airpower." During the North African campaign in World War II, the "misuse of air," the report states, "was almost disastrous. This was an important lesson which we learned the hard way and at a great cost. In a nuclear war against an aggressive, determined, and superbly equipped enemy we cannot afford the price we would have to pay to relearn this lesson."

The study concludes with the note that several countries allied with the United States "are lacking in an adequate air capability." This means, the Air Force states, the USAF tactical air support responsibilities "can no longer be limited solely to United States Army interests. To provide adequate, effective, and timely air support to the varied commands and Allied nations requires centralized control of air power under a single air commander."

The study is broken down into three sections: 1—"Air Force concept versus Marine Corps concept"; 2—"Air Force Training conducted in conjunction with Army ground forces"; and 3—"Development of the Air Force's concept for employment of tactical air."

The text of the Air Force document will be published in subsequent issues of THE JOURNAL.

## WILL ASK ARMY VIEWS

Representative Leon H. Gavin (R-Pa), third-ranking Republican on the House Armed Services Committee, told THE JOURNAL he does not think the Air Force report on air-ground-support gives "the answer I am trying to develop."

He said, "In my opinion, this whole program needs greater and immediate study."

Congressman Gavin said he will "ask the Army for its opinions on the report submitted by the Air Force."

## USAF Academy Cadets Named "Distinguished"

Twelve members of the U. S. Air Force Academy Class of 1959 have been designated "Distinguished Cadets" on the basis of overall merit.

The dozen cadets represent the upper five per cent of the General Class Merit Roll for the first academic year. The Merit Roll is based on standings in Academic and airmanship studies.

The first list of distinguished cadets includes members of the 1959 class only. In the future, lists will be published for each class after the conclusion of the academic year.

Those qualifying as distinguished cadets are Cadets Joseph De Santis, of Kearney, N. J.; Gerald Elsbernd, of Calmar, Iowa; James K. Fletcher, of San Antonio, Tex.; Bradley C. Hosmer, of Alexandria, Va.; Wayne O. Jefferson, of Washington, D. C.; Louis Kingsland, of Midland Park, N. J.; Robin Kozelka, of Springfield, Ill., Roger H. Peterson, of Indianola, Iowa; Thomas F. Riesing, of Dayton, Ohio; Robert H. Siteman, of Los Angeles, Calif.; Brock T. Strom, of Ironwood, Mich.; and Goodwin H. Taylor, of Arlington, Va.

**LT. GEN. JAMES. M. GAVIN, USA, left, the Army's chief of research and development, talks with Maj. Gen. Herbert B. Powell, U. S. Army Infantry School commandant, at Ft. Benning, Ga., during a briefing on Army aviation aspects of the reorganization of the combat Infantry division. General Powell recently completed flight instruction on Army helicopters and received his wings from Brig. Gen. Carl I. Hutton, USA, Commanding General of the Army Aviation Center, Ft. Rucker, Ala.**

## 28th AAA Wins First NIKE Firing Meet

The 28th AAA Battalion in Seattle, Wash., outscored other missile units of the Army Aircraft Command to win the first competition held between the various NIKE groups.

Nearly 40 firing batteries competed in the service practice at the Army's Red Canyon Range in New Mexico. A trophy was presented to the 28th AAA in ceremonies in Seattle by Lt. Gen. Stanley R. Nickelsen, USA ARAACOM's commander.

The 28th AAA Battalion bagged 10 of the 12 targets offered during its firing practice. In doing so, it amassed a total of 9400 points out of a possible 12,000.

A team of expert missilemen applied exacting standards in measuring and evaluating the success of the entire operation, not just the hits. The judging covered battery assembly of missiles, fire control operations, launching area procedures, actual firing and the time it takes to get off each missile, as well as the system checks required.

Each battalion had four units, each of which had to launch three missiles. Each battery or firing unit could earn up to 3000 points.

The 28th AAA Battalion also contained the Battery with the best firing record, the D-2 firing unit of Battery D located at Redmond, Wash. The score was 2800 points.

## USS Lake Champlain Shifts To Support Role

The Navy has reclassified the USS Lake Champlain.

She was an attack aircraft carrier, bearing the designation CVA-39. Her new status is CVS-39, or ASW support aircraft carrier.

Earlier, the Navy has ordered the attack carrier USS Essex to be reclassified as a CVS. This order has been rescinded and the Essex retains hull number CVA-9.

# Services Can Count On Manpower Cut; It Will Be Labelled As "Overhead"

THE Armed Services can anticipate a cut in military manpower below the current 2.8 million strength during the next year.

As yet, there is no official word on this prospect, but new cuts are in the offing.

They were tipped off in Secretary of Defense Charles E. Wilson's 18 March order to reduce civilian and military strength in Greater Washington, mainly at the Pentagon, by 12 per cent, or 6414 spaces, between 31 December 1956 and 30 June 1958.

Secretary Wilson said other cuts would be made in major subordinate administrative, logistical and operational commands, joint and unified commands, and U. S. elements of Allied commands.

That he means business is indicated in the fact that he said the reference date for these additional cuts would be 31 March 1957.

At his news conference on 19 March, Secretary Wilson conceded that the Defense Department is having formidable troubles in keeping military spending within the previously estimated $36 billion for the present fiscal year.

Notwithstanding the great emphasis throughout the Government on budget cuts, Mr. Wilson remarked that "the trend is against us" in reducing Service spending. He cited increased costs for oil and steel; in the past, he has also mentioned rising labor costs.

The Secretary was asked if manpower reductions would be made to offset the cost increases. He said that there is no plan to reduce combat units, but indicated that cuts may be possible in overhead and logistical organizations.

**THERE'S ALWAYS A QUESTION,** of course, in identifying clearly what is a "combat" and what is a "logistical" unit.

It's no secret that the Administration was thinking of substantial military manpower cuts prior to the outbreak of hostilities in the Middle East and the strife in Hungary last Fall. Those plans were set aside, but only temporarily, it is believed.

Now, with the drive to reduce Federal spending and the impact of rising costs on the overall military budget, it appears likely that Secretary Wilson will call for a new look at the manpower picture, which is where quick savings invariably are made.

**IN ORDERING CUTS** in Metropolitan Washington, Mr. Wilson said these can be made by delegation of authority to subordinate commands, the elimination of unnecessary reports, reduction in volume of paperwork, and the elimination of unnecessary dual staffing or duplication of responsibility."

He directed that reduction of military personnel be accomplished through normal attrition as prescribed duty tours are completed and positions are vacated, insofar as possible. Civilian reductions also will be accomplished through normal attrition insofar as possible. For the remainder of FY 1957 and FY 1958, vacancies are to be filled only when it is determined (1) that the job cannot be abolished or consolidated with another position, (2) that the job cannot be efficiently filled by transfer.

Mr. Wilson added: "It is intended that personnel reductions be effected as evenly as practical in proportion to the existing grade distribution pattern and reductions are not to be confined to the lower grades in the case of either military or civilian personnel.

**Reductions to be Made**

| Departmental | Civilian | Military | Total |
|---|---|---|---|
| Service | 4725 | 1689 | 6414 |
| OSD | 172 | 48 | 220 |
| Army | 1718 | 461 | 2179 |
| Navy | (2166* | 592 | (2912 |
| Marine Corps | ( | 154 | ( |
| Air Force | 669 | 434 | 1103 |

*Includes Marine Corps civilian employees

"The intent of this memorandum is not to be voided by use of extensive temporary duty by detail of individuals from other activities, or by the increased use of contract personnel or similar action," the Secretary stated.

## Capt. Heerbrandt To Head Newport Station

Capt. Paul F. Heerbrandt, USN, will assume command of the Newport, R. I., Naval Station in June, succeeding Capt. Liles W. Creighton, USN.

He reports to his new assignment from the Hawaiian Islands where he was Assistant Chief of Staff for Logistics on the Staff of RAdm. C. E. Olsen, USN, Commandant, 14th Naval District.

His son Anthony is serving two years in the Army.

## New Manpower Chief Is WW II Army Captain

President Eisenhower has appointed Texas attorney William Howard Francis, jr., to be Assistant Secretary of Defense for Manpower, Personnel and Reserve Forces.

Mr. Francis, former Financial Chairman of the Republican Party in Texas, succeeds Carter Burgess who recently resigned to become President of Trans World Airlines.

The new Assistant Secretary-Designate is 42. Born on 11 November 1914 at Ft. Worth, Tex., he was graduated from Rice Institute in 1935 and received his LLB degree from the University of Texas Law School in 1938.

Prior to World War II, he was associated with the Houston law firm of Vinson, Elkins, Weems and Searles. During the War, he served in the U. S. Army, and rose to the rank of captain. His decorations include the Bronze Star and Belgian Croix de Guerre.

After the War, Mr. Francis returned to his former law posttion in Houston where he remained until 1949. Since that date, he has been occupied with ranching and investment activities. He is Presideent of the Texas Fund, Incorported, a stock investment organization.

He also serves as a member of the board of directors of the First City National Bank, Houston; Director of the Southland Life Insurance Co., Dallas., and of the Southwestern Fire and Casualty Company, Dallas. He is a member of the Board of Governor's of both Rice Institute and Texas Tech, and of the American, Texas and Houston Bar Associations.

# President Names New Navy Official; Nominates Three For Vice Admiral Rank

President Eisenhower has nominated Fred A. Bantz of New York to be Assistant Secretary of the Navy for Material.

Mr. Bantz, a retired official of the J. C. Penny, Co., will succeed former Assistant Secretary Raymond H. Fogler, as previously forecast in THE JOURNAL (see Memo, 9 March).

At the same time, the President nominated RAdm. George W. Anderson, jr., USN, for promotion to the rank of Vice Admiral. H also named VAdm. Roscoe H. Hillenkoetter, USN, to be placed on the retired list in three-star rank, and VAdm. Austin K. Doyle, USN, for a new three-star post.

Admiral Doyle succeeds VAdm. Stuart H. Ingersoll, USN, Commander, U. S. Taiwan Defense Command. Admiral Ingersoll will become President of the Naval War College, Newport, R. I., succeeding RAdm. Thomas H. Robbins, jr., for whom no new assignment was made known.

Admiral Doyle will be relieved by VAdm. Robert Goldthwaite, USN, Deputy Commander-in-Chief, Atlantic Fleet, and Chief of Staff and Aide to Commander-in-Chief, Atlantic Fleet.

The Navy was unable to say what new post Admiral Anderson will get, although there was speculation that he will succeed Admiral Doyle as Chief of Naval Air Training, Naval Air Station, Pensacola, Fla. Admiral Anderson currently is serving as Chief of Staff, Joint Staff, Commander-in-Chief, Pacific.

Admiral Hillenkoetter, Inspector General of the Navy, is expected to retire at the end of the month. His successor has not been named.

Also this week, the Senate confirmed the nomination of VAdm. William M. Callaghan, USN, for three-star rank on the retired list.

## U. S. Army

**THE WHITE HOUSE**
**WASHINGTON**

*Lt. Gen. W. D. Crittenberger*
*President, Association of Graduates*
*United States Military Academy*
*West Point, New York*

*The Founders' Day celebration of the United States Military Academy gives me a welcome opportunity to salute once again my friends and fellow graduates, and to extend my best wishes to the Corps of Cadets.*

*For over a century and a half, West Point has filled a major role in preparing our citizens to defend their native land and heritage. That this job has been well done is evidenced by the stature of our Nation as leader of the free world.*

*On this day, as we gather to renew old friendships, to pay tribute to our Alma Mater, and to reaffirm our dedication to Duty, Honor, Country, it is a privilege to send warm greetings to you all.*

DWIGHT D. EISENHOWER

## Col. Leydecker Commands 6th Cav. In Germany

Command of the 6th Armd Calvary Regiment at Strausberg, Germany, exchanged hands recently when Col. John K. Boles, jr., USA, turned over the unit's colors and standard to Col. Charles E. Leydecker, USA.

Colonel Leydecker comes to the 6th from the G2 Section at VII Corps Headquarters and will take the regiment back to the states in March. Colonel Boles has assumed his new position with the G3 Section of the VII Corps Hqs.

# *Army Will Name 5500 New Regulars, Board Of Colonels Double Screens Records*

The Army is getting set to name about 1000 new Regular officers early in the Summer and will follow this up with 4500 additional Regular appointments by early next Spring.

Pentagon officials said this week that an Augmentation Board of 60 senior colonels, under Maj. Gen. John W. Harmony, USA, is giving close scrutiny to the records of some 21,000 Reserve officers who have applied for Regular billets.

The Army now has 26,750 Regular officers, is planning a buildup to 35,640 by the end of fiscal year 1958 and then to 39,600 by the end of fiscal 1963. There is authority for a further growth to 49,500 Regulars, but this target will be dependent upon later decision by the White House.

**AN AUGMENTATION BOARD,** which is made up of panels of five colonels each, has been given the responsibility for making two screenings of applications. The first step is to determine which officers are "fully qualified" for Regular appointment; the next step is to establish a "best qualified" list on the basis of performance and needs of the Service, with emphasis on age, experience, and branch requirements.

The next step in the Augmentation Program will take place on or about 1 July when roughly 1000 appointments are made. About half of this number will be in the rank of permanent second lieutenant.

The other 500 will be made in other ranks, obviously going to outstanding officers whom the Army wishes to name as Regulars quickly in order to assure their retention in active service.

The Augmentation Board, according to present schedule, will complete its job by October.

**EARLY NEXT YEAR,** the Army will make known the results of the RA selection action, with all officers to be advised simultaneously whether or not they were chosen.

The Army had indicated that 40,000 Reserve officers on active duty would be eligible to apply for the RA appointments.

Originally, it had been anticipated that far more than 50 per cent would seek such designation.

However, Congress limited the amount of constructive service which could be given. This action knocked out the prospects of hundreds of applications.

Although it had been reported that the Army might make as many as 2375 appointments in the permanent ranks of major, lieutenant colonel and colonel, with from 17 to 24 years service, less than 1000 applications have been received in this group. It's a good guess that perhaps 500 Regulars will be integrated in this service bracket.

**ORIGINAL PLANS** called for about 1800 appointments in the lieutenant area. Probably, this figure will be raised to about 2000, or higher.

In the 11-14 years service group, the Army anticipates that about 3000 appointments will be made. This is the group just before the critical 15-16 years service "hump."

The Army had asked authority to give up to 10 years constructive service. Congress decided, however, to limit this to a maximum of eight years service, six of which had to be in active or nonactive duty commissioned service.

This restriction, and with the liberal retirement benefits in the Reserve Officer Promotion Act, has discouraged large numbers of Reserve officers from seeking the Regular billets.

However, Army officials stress that, except in the 17-24 year group, there are adequate numbers of applicants for available billets. They emphasize further that the Augmentation Board has been instructed there is to be no compromise on quality. If appointment goals cannot be met in certain categories without reducing standards, then the Army will elect to leave the vacancies open, according to informed officials.

The Augmentation Law provides that officers appointed to the RA must be able to complete 20 years active service before attainment of age 55.

## Signal School Secretary

Lt. Col. Orwin C. Talbott, USA, has been appointed secretary for the U. S. Army Signal School at Ft. Monmouth, N. J. Former Senior Infantry Liaison Officer at the school, he replaces Lt. Col. Charles E. Robertson, USA, assigned with the Military Assistance Advisory Group on Formosa.

**LT. GEN. BRUCE C. CLARKE, USA (right), was greeted by General W. G. Wyman, Commanding General, U. S. Continental Army Command, on his arrival at Ft. Monroe, Va. General Clarke, Commanding General, Seventh U. S. Army in Germany, was at CONARC for staff briefings.**

## Gen. Mason of 24th Div. Named CofS At CONARC

Maj. Gen. S. B. Mason, USA, has been appointed Chief of Staff, U. S. Continental Army Command, Ft. Monroe, Va. He succeeds Maj. Gen. E. B. Sebree, USA, who, pending his retirement from active service in the near future, will serve as Assistant to the Commanding General, General W. G. Wyman, USA.

General Mason's last assignment was as Commanding General, 24th Infantry Division in the Far East.

## Change Auto Dept. To "Ground Mobility"

The U. S. Army Infantry School's Automotive Department at Ft. Benning, Ga., has been redesignated the Ground Mobility Department.

Department director, Col. Melvin C. Brown, USA, said the mission has been expanded from specialization in technical training to "emphasize the importance of the Infantry leader in the production of mobility on the battlefield with mechanical means, rather than stressing the limited field of maintenance."

Assistant director of the Ground Mobility Department is Lt. Col. John C. Boyd, USA.

## Gen. Johnson To Alabama

Maj. Gen. Harry W. Johnson, USA, Deputy Commanding General, Communication Zone, U. S. Army, Europe, has been assigned to Headquarters, U. S. Military District, Alabama, Birmingham, Ala., in May.

Brig. Gen. Marion W. Schewe, USA, Deputy Commanding General, Ft. Polk, La., has been assigned to Headquarters, U. S. Army Forces, Far East, in June.

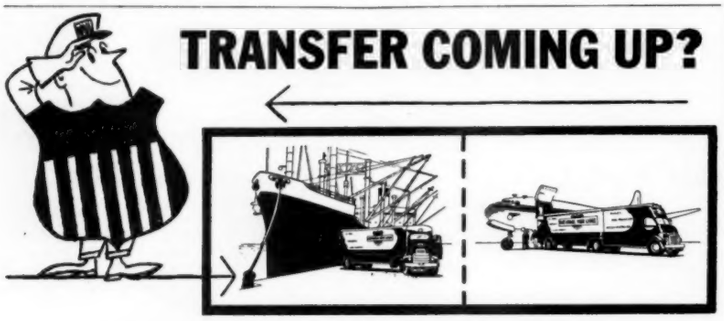


Let **NATIONAL VAN LINES** Move You

Anywhere in the **USA** ... Anywhere in the **WORLD!**

More and more Armed Forces families are moving the safe, carefree way with National Van Lines. Whether your orders call for transfer to California, New York, Europe or Hawaii, National will plan and handle every detail of your move.

National's bonded packers protect even the most fragile items. Dust-proof wardrobes keep clothing clean. Furniture is wrapped in quilted pads — no crating necessary. All items are tagged and listed before placing in vans.

Within the 48 states, your goods go all the way in the *same hygienic van.* On an overseas move, your goods, specially packed for the long trip, travel by National's Ocean-Van Service ... by ship or by plane. From the port of arrival overseas, your shipment goes direct to your new home abroad.

You or your Transportation Officer can arrange for your move simply by calling the local National Van Lines agent listed in your telephone directory. Or write to Armed Forces Division, National Van Lines, National Plaza, Broadview, Illinois.

NATION WIDE NATIONAL VAN LINES since 1929

*America's Pioneer Nationwide Moving Company*

*Earn* **10%**

★ Your funds of $1,500 or more are used to purchase Trust Deeds.
★ Trust Deeds purchased are recorded in your name.
★ All Trust Deeds are selected by experienced personnel.
★ We handle all details and collections from beginning to end.
★ Statement mailed each month.
★ Interest check mailed monthly or compounded if desired.
★ Employees bonded for $100,000.
★ Transactions may be handled by mail.

*Write for FREE information, without obligation—Dept. A*

***Beverly Hills Trust Deed & Mortgage Exchange***
**9488 Santa Monica Blvd., Beverly Hills, Calif.**
**CRestview 1-7103 BRadshaw 2-7124**

# Third Army Aviators Give Organic Wings To Soldier On The Ground

HQ. THIRD U.S. ARMY
FT. MCPHERSON, GA.

LATE one day last September Hurricane "Flossy" roared up the Atlantic Coast smashing toward the Carolinas with fury built up on its trip out of the Gulf of Mexico.

Off the Carolina coast National Guard pilot, Capt. R. E. Hopkins, logging time on a weekend training flight, headed for home. He started to switch fuel tanks. When he did, a vapor lock developed. He was in trouble.

Col. Blacker

Picking out a sand bar near Morehead City, N. C., the Captain nosed his light Army aircraft, a Cessna L-19, downward for an emergency landing. The ship nosed over, damaging a propeller and the right wing. Captain Hopkins, uninjured, was picked up by fishermen.

For two days efforts by the Navy and Coast Guard failed to recover the damaged L-19.

Then the call for help went to Fort Bragg's Simmons Army Air Field. An Army Vertol H-21, twin rotor helicopter, was sent out.

Two of the 'copter crew, SFC James McCrory and Sgt. Charles T. Sterling, waded through the surf to the sandy shoal to attach the web lifting lines from the 'copter. On the third try the lines caught, and were made secure. Pilot CWO James E. Kelly applied the lift and the tiny plane became an airborne passenger and was carried to the Coast Guard base at Fort Macon, N. C.

Third Army's Air Chief, Col. K. K. Blacker, USA, with headquarters at Ft. McPherson, Ga., points out that "that saved the government quite a little money."

Colonel Blacker emphasized the skill and daring of the pilot and crew in effecting the rescue. "It is typical of many other rescue missions the Army is called upon to perform," he said, "and emphasizes the outstanding training techniques perfected by the Army Aviation School at Ft. Rucker, Alabama."

Colonel Blacker's air command responsibility encompasses the seven Southeastern States of the Third Army Area. "Our objective," he said, "is to give the ground commander the flexibility of air observation, and reconnaissance; and help solve the ever increasing problem of mobility."

Third Army's paratroop-trained Commanding General, Lt. Gen. Thomas F. Hickey, has said, "The atomic age, with its great demands upon dispersal and regrouping, make use of organic aircraft a necessity. The troop commander must exploit the air mobility potential to survive in tomorrow's battles. We are proud of Third Army's role in testing and proving tactical doctrines for the use of Army Aviation."

Colonel Blacker pointed out that 70 per cent of the U. S. Army aircraft operating within the 48 continental United States fly off of Third Army's 13.1 miles of runways, Fts. Benning, (Ga.), Bragg (N. C.), and Rucker (Ala.) operate Class "A" airports. Forts Stewart and Gordon (both of Ga.), and Jackson (S. C.) have class "C" airports. Two Class "D" airports are operated within the Army Area—Fulton County Airport, near Atlanta, and home of Third Army flight sections; and Ft. Campbell, Ky. Class "A" airports are those having 50 or more daily flights; Class "C" have 10-25 daily flights; Class "D"—the Army has no responsibility for installation logistical support.

The Colonel added: "Call it a 'steal' from Napoleon, or Nathan Bedford Forrest, if you will; but today's soldier must have organic aircraft to 'get there first-est'.

"We're working on the many impon-

—Continued on page 21

**TOP SCORE** With a ten-year backlog of experience in pioneering the new age of rockets and guided missiles... and with five major projects currently in work for the U.S. Army, Navy and Air Force... Martin's contribution to design, development and operation in this advanced field of flight is continually expanding.

In 1946, development was commenced on the Martin MATADOR pilotless bomber for the Air Force... GORGON, a Navy test vehicle... and the VIKING series of high-altitude research rockets. Within two years these were followed by ORIOLE, an experimental air-to-air missile, and PLOVER, a target drone. More recent developments include LACROSSE for the Army... TITAN, the Intercontinental Ballistic Missile for the Air Force... and the launching vehicle for project VANGUARD, the earth satellite, undertaken with the Naval Research Laboratory as a major U. S. contribution to the worldwide science program of the forthcoming International Geophysical Year.

MARTIN
BALTIMORE·DENVER·ORLANDO



NEW AG44 ARMY UNIFORMS

Blouse, trousers, cap and accessories. In Elastique or Serge. Uniforms guaranteed to conform with Army regulations and specifications, and made to your individual measurements. No deposit required and payments may be sent in 3 monthly installments after delivery, with no carrying charge. Order now for shipment as you specify. Write for fabric samples, prices and order form.

ALSO AVAILABLE
Blue & White Dress Uniforms, Mess Jackets, Capes and accessories. Write for fabric samples, prices and order form.

A. Jacobs & Sons, Inc.
TAILORS OF UNIFORMS SINCE 1891
107 W. Fayette St. — Baltimore 1, Md.

## U. S. Navy *and* U. S. Marine Corps

# *Navy Relief Aid Goes Up 20 Per Cent*

The financial assistance provided by the Navy Relief Society during 1956 was 20 per cent higher than during the preceding year.

This was disclosed in the Society's annual report prepared by its Executive Vice President, Vice Adm. V. R. Murphy, USN (Ret.).

Although actual figures of the assistance given during the year were not released, it was pointed out that the total aid provided during 1956 was exceeded only by the totals in 1944 and 1945 when the Society's personnel strength was 3,500,000 as opposed to 970,000 today.

Two laws passed during the year, the Survivors' Benefit act and the legislation providing medical care for dependents, are expected to take a burden off the Society, but they were passed too late in the calendar year to have a considerable effect on the total Society assistance.

The number of service cases, those involving no financial assistance, was 48,238. These dealt with information, advice, help with arrangements and related family problems. Contrary to the trend in financial cases, there were fewer than in 1955. This was due, the report concluded, to the increased emphasis by the Navy on the importance of the family, resulting in the establishment of personal affairs offices which take care of routine questions of allotment, ship movement, housing, etc.

Outright grants and conversion to grants were made in 9415 cases for a total outlay of $690,682. This is a 40 per cent increase, both in number of cases and total expenditure, over the preceding year. Emergency assistance in the forms of loans was provided in 61,943 cases, amounting to a total of $4,150,462. This was 13 per cent larger than last year. It not only was the largest in peacetime history, but only slightly under the war year of 1944.

Repayment of loans for 1956 amounted to $3,475,079, or 84 per cent of the loans made during the year. This was considerable drop from the 93 per cent of last year.

During the year, $204,244 in loans were written off as uncollectable. This is only slightly higher than last year's figure. These "uncollectables" are for the most part unpaid balances of loans outstanding at the time of discharge.

The total expenditures, other than from direct, individual financial assistance, including Headquarters and all Auxiliaries, came to $757,370. This is an increase of $102,513 over last year. The greater part of the increase was not in the area of administrative expense, but represents expansion of service programs such as visiting nurse, children's waiting room, layette and relief in kind.

Total contributions to the Society during 1956 came to $1,218,914, some $127,016 greater than in 1955. These funds represent the results of the "Annual Call for Contributions," the proceeds from balls, carnivals, sporting events and similar fund raising projects. The Auxiliaries were the principal sponsors of these activities. Camp Pendleton, Calif., led the others with the most successful carnival in its history for a total of $79,666; Great Lakes was second with $76,478, and the District of Columbia third. Its Navy Ball netted $75,950.

# Navy Unveils New Version Of "Sparrow"; RAdm. Clark Says "Regulus II" On The Way

An improved version of the "Sparrow" has been added to the Navy's stable of guided missiles.

Like its older brother, "Sparrow I," the new supersonic air-to-air "Sparrow III," was designed to be launched from Navy fighter planes. "Sparrow III," the Navy said, "is intended for extensive use in Fleet Air Defense."

The "Sparrow I" is about 12 feet long and weighs about 300 pounds. It is a beamriding weapon powered by an Aerojet solid fuel rocket engine. It can attain speeds up to 1,500 miles-an-hour within two seconds of firing and can track enemy planes at distances up to four miles. Planes like the Chance-Vought F7U-3M "Cutlass" and the Douglas F3D-2M "Skyknight" can carry as many as four "Sparrows" beneath their wings.

As the improved "Sparrow," developed by the Raytheon Manufacturing Co., Boston, Mass., is introduced into the Fleet Air Arm, "Sparrow I" will be phased out.

"Sparrow II",, developed by the Douglas Aircraft Corporation, is an experimental missile which is not intended for Fleet use, the Navy said.

**RADM. JOHN E. CLARK, USN**, Director of the Navy's Guided Missile Division, recently predicted that another improved missile, "Regulus II," soon "will be flying off ships and land-based tests will be coming to a close and it will take its place as a powerful attack weapon in the Fleet. He made the statement in an address before the District of Columbia Council of the Navy League.

In appearance, "Regulus II" is similar to "Regulus I." It looks like a swept-wing jet fighter about 57 feet long and has a wing-span of about 20 feet.

The Admiral told his audience that "Regulus II will be used against heavily defended shore targets." Although its guidance system is classified, Admiral Clark stated: "I am sure it is obvious to all of you that we intend to put the biggest bang we can into it." He reported that "Regulus II" has performed well beyond expectations at Edwards AFB, Calif.

So far, "Regulus II" has made 13 flights and has attained altitudes of more than 50,000 feet at speeds in excess of one and one-half the speed of sound.

**OTHER NAVY MISSILES**, either operational or in the development stage, are: Terrier (surface-to-air); Tartar (a junior version of the Terrier); Talos (surface-to-air); Petrol (air-to-surface); Sidewinder (air-to-air); and Polaris (an intermediate-range ballistic missile).

## Navy Names Five More Atomic-Powered Subs

The Navy has assigned names to the 10th through the 14th atomic-powered submarines under construction.

Authority exists for 15 A-subs through the 1957 shipbuilding program. In addition, the Navy is seeking funds to build three guided-missile nuclear-propelled submarines and an atomic-powered attack submarine in the Fiscal Year 1958 program.

Secretary of the Navy Charles S. Thomas chose names that will perpetuate the memory of submarines and their officers and men who were lost on war patrols during WWII Pacific fighting.

The hull numbers, names, and builders are:

SSN-588 (Scamp), Mare Island Naval Shipyard; SSN-589 (Scorpion), Electric Boat Division, General Dynamics Corp.; SSN-590 (Sculpin) and SSN-592 (Snook), Ingalls Shipbuilding Corp.; and SSN-591 (Shark), Newport News Shipbuilding and Drydock Corp.

The only other ship to bear the name SCAMP was the submarine sunk by enemy action off the Japanese home islands on 12 April 1945, while on her eighth war patrol.

The new SCORPION is the seventh ship to bear that name. The last SCORPION was lost in the East China Sea in 1944 while engaged on her fourth ninth war patrol.

The first SCULPIN was lost in the central Pacific in 1943 while engaged in her nine war patrol.

SSN-591 is the Navy's seventh SHARK. The sixth SHARK was lost in the South Pacific while on her third patrol.

The first SNOOK was sunk in the South China Sea while engaging enemy shipping during her ninth patrol.

The names of the first nine atomic-powered submarines are: SSN-571 (Nautilus); SSN-575 (Sea Wolf); SSN-578 (Skate); SSN-579 (Swordfish); SSN-583 (Sargo); SSN-584 (Sea Dragon); SSN-585 (Shipjack); SSR (N)-586 (Triton); and SSG (N)-587 (Halibut).

## Administration Study Open To Navy Dentists

A new correspondence course, entitled "Dental Department Administration," NavPers 10736, is available to officers of the Naval Dental Corps.

## House Passes 3-Star Marine Corps Bill

The House this week approved legislation authorizing the Marine Corps to have five lieutenant generals in peacetime.

The legislation (HR 3235) now goes to the Senate. A similar proposal was passed by the House during the preceding Congress but failed to be acted upon by the Senate.

At present the Corps has five three-star officers, but is authorized only two except in wartime or national emergency.

## Marine Board Selects 1st Lts., CWO's & WO's

Col. James C. Magee, jr., USMC, Chief of Staff, Marine Corps Schools, Quantico, Va., is serving as President of a selection board choosing Reserve first lieutenants for permanent commissions and warrant officers and chief warrant officers for advanced pay-grades.

In order to be eligible for consideration, first lieutenants are required to have served three years in temporary rank by 31 Dec. 1957. The records of Warrant Officers, W-1, are being reviewed if they will have served three years in grade by 1 Jan. 1958. The final service-in-grade date is same for Chief Warrants, W-2 and W-3, but they need six years in grade.

## Gen. Bare Retires

Medal of Honor winner, Maj. Gen. David M. Shoup, USMC, Inspector General of the Marine Corps, has been named to succeed Maj. Gen. Robert O. Bare, USMC, as Commanding General of the 1st Marine Division, Camp Pendleton, Calif.

Maj. Gen. Shoup

The change of command will be effected on 1 July when General Bare will end a distinguished career which dates back to June 1924. He will don three stars upon retirement.

During the Korean War, the General was Assistant Commander of the 1st Division. He also is a veteran of the Normandy Invasion and the Palau and Okinawa Campaigns of WWII. Before the outbreak of WWII, the General was a prominent figure in Marine Corps and National Rifle and Pistol competitions, winning the Distinguished Marksman Medal, the top service shooting award.

Maj. Gen. Bare

He is married to the former Elizabeth Tracy Lowes, of Baltimore, Md. They have a daughter, Nancy Jane, the wife of Capt. R. T. Lawrence, USMC.

At the same time, Headquarters announced that General Shoup will be relieved as Inspector General by Maj. Gen. Alan Shapley, USMC, Commanding General of the 3rd Marine Division in the Far East.

In addition, Maj. Gen. Reginald H. Ridgeley, jr., USMC, Commanding General, 2d Marine Division, Camp Lejeune, N. C., becomes Commanding General, Marine Corps Base, Camp Pendleton, Calif.

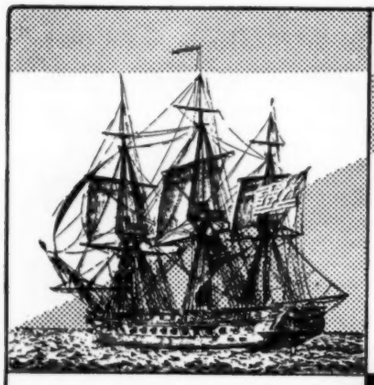

Since 1879

Then . . . . . and now Navy Mutual Aid Association carries forward their services on behalf of officer personnel and their families. For 77 years NMA has always been ready to render immediate, effective assistance to you and your dependents.

BENEFITS IN FORCE ..... over $100,000,000
ASSETS ..... more than $ 30,000,000

For further information fill in coupon
Name _____
Address _____

Navy Mutual Aid
ASSOCIATION
NAVY DEPARTMENT WASHINGTON 25, D. C.

AUTHORS WANTED BY N. Y. PUBLISHER

*New York, N. Y.*—One of the nation's largest book publishers is seeking manuscripts of all types—fiction, non-fiction, poetry. Special attention to new writers. If your work is ready for publication, send for booklet 54—*it's free.* Vantage Press, 120 W. 31st St., New York 1.

# U. S. NAVY ORDERS

**Charles S. Thomas—Secretary of the Navy**
**Thomas S. Gates—Under Secretary of the Navy**
**Garrison Norton—Assistant Secretary of the Navy for Air**
**Fred A. Bantz (designate) —Assistant Secretary (Material)**
**William B. Franke—Assistant Secretary (Financial Management)**
**—Assistant Secretary (Manpower, Personnel & Reserve Forces)**
**Admiral Arleigh A. Burke—Chief of Naval Operations**

### CAPTAIN

Bowstrom, Robert M, (JC), CO NAVSUPCORSCOL ATHENS; to OIC STOCKTON ANNEX NSC OAKLAND ROUGH AND READY IS STOCK.
Evans, Williams A, (JC), SUPOFF PEARLNAVSHIPYD; to CO NAVSUPCORSCOL ATHENS.
Giese, Carl E, STAFF CNARESTRA NAS GLEN; to SENOVOFF HQ MATS ANDREWS AFB MD.
Hale, Henry H, CO NAS OCEANA VABEACH; to ASSTCH JUSMG SPAIN FOR NAVMATTERS MADRID.
Morgan, Wade H, jr, (DC), NAVHOSP CAMPEN TEM; to NAVHOSP CAMPEN.
Newman, Langdon C, (MC), BUMED; to CO NAVSCOL AVMED NAS PNCLA.
Norwood, Emmett F, (MC), NAVHOSP SDIEGO; to NAVHOSP BREM.
Richardson, David C, OPNAV; to STAFF COMSTRIKFORSOUTH.
Zimmerman, Nelson D, OPNAV; to 10 ND.
Acker, Frank C, CO USS MONROVIA; CO NAVADCOM AFSC NORVA.
Allen, Clifford E, (DC), CO NAVDENTAL CLINIC NGF WASHDC; to STAFF COMSERVLANT.
Barrett, Richard H, jr, (DC), NAS ALAMEDA CALIF; to NAVRECSTA BSN.
Bonnette, Gerald H, (DC), NAVHOSP PNCLA; to NAVHOSP PORTSMOUTH VA.
Crowe, Walter W, (DC), NAVHOSP PORTSMOUTH VA; NAVMEDU TRIPLER ARHOSP OAHU.
Davis, David W, jr, 12ND; to NAVRESTRACOM OMAHA.
Dempsey, James J, (DC), XO NAVDENTAL CLINIC NGF WASHDC; to CO SAME STA NGF.
Ferrara, Maurice, XO NAVADCOM NTC SDIEGO; to CO SERVSCOLCOM NTC SDIEGO.
Fielding, Ralph E, (MC), DISTMEDOFF 14ND; to DISTMEDOFF 13MD
Gay, Donald, jr, STAFF COMNATESTCEN PAXRIV; to STAFF COMSEVENTHFLT.
Gibbs, Albert G, (MC), USNA ANNA; to PEARLNAVSHIPYD.
Lynch, Oliver D T, CO SERVSCOLCOM NTC SDIEGO; to CO NAVADCOM NTC SDIEGO.
Lynch, Ralph C, jr, CO NAVADCOM NTC SDIEGO; to COMDR NTC SDIEGO.
Pelling, Albert G, CO USS HAVARRO; to CO NROTCU UNIV OF MO.
Schlicht, Otto H, (DC), NAVHOSP CORONA; to NAS PORT LYAUTEY.
South, Thomas W, II, CO USS THETIS BAY; to CO NAS PAXRIV.
Chenault, Oran W, (MC), NAS NORIS SDIEGO; to BUMED.
Franklin, William R, (DC), NAVDISP NAVDEPT; to NAVSTA COCO SOLO.
Hoffman, George D, CO USS GRAND CANYON; to OPNAV.
Lilly, Albert J, (DC), 4ND; to NAVDENTAL CLINIC NAVB PHILA.
Pridgeon, Charles T, (DC), UNIV OF PADUINS; to DENTALOFF NAVFAC LONDON.
Abel, Lloyd F, (DC), MARCORSUPCEN BARSTOW; to MARCORSUPCEN ALBANY.
Collis, John L, COFS AND AIDE COMCRUDESPAC; to CO NAVSTA PEARL.
Daily, Charles S jr, (CEC), STAFF CINCSOUTH; to PWO CHASNAVSHIPYD.
Gibson, Charles E, NWC WASHDC DUINS; to JSTAFF CINCLANT
Hatcher, Martin T, CO NAVCICOFFSCOL NAS GLEN; to COMFAIRPHIL
Hill, David A, (DC), USS FORRESTAL; to NAVSTA NAVB NPT.
Myers, John N, NAVWARCOL NPT DUINS; to ALUSNA AND ALUSNA FOR AIR MANILA.
Scheve, Carl J, (CEC), PWO NAS NORVA; to STAFF CINCSOUTH.
Stebbins, Edgar E, THE JSTAFF OFC JCS WASHDC; to JSTAFF USCINCEUR.
Steele, Charles W, (MC), NAVFE; to MARPAC SFRAN.

The officers listed below were ordered from The George Washington Univ., Washington, D. C., to the stations indicated:
Arthur, Charles S, jr; to BUPERS.
Becker, John J; to COMPT 4ND.
Caldwell, Robert H, jr; to INS GEN/MBR PUERTO RICO AREA JCOMMITTEE CARIBSEA FRON.
Hardy, Robert J; to CO USS YELLOWSTONE.

### COMMANDER

Allen, Hartsel D, CO AEWRON FOUR; to USNAVPGSCOL MONTEREY.
Baird, Chester S, 4ND; to USS TICONDEROGA CVA 14.
Ballou, Justin G, USS ANTIETAM; to AIRSHIPRON THREE.
Braley, Gerald N, NSAFE TOKYO; to NAVSECGRUHQACTY WASHDC.
Brassfield, Arthur J, USS FORRESTAL; to FLETRAGRU GTMO.
Bruce, William T, ONR NAVDEPT; FAIRDEFTC DAM NECK VABEACH.

*—Continued on page 25*

**FOR THE MILITARY FAMILY—**
**SAVE BY MAIL**
**AND**
**YOUR SAVINGS EARN**

**4 1/2%**

**INCLUDING LIFE AND DISABILITY INSURANCE UNDER THE "FAMILY-SAVINGS-PLAN"**

*Send Funds and Inquiries To*
"The Family Savings Association"
THE FAMILY SAVINGS AND HOME LOAN ASSOCIATION, INC.

640 Frederick Road
Baltimore 28, Md.

8431 Georgia Avenue
Silver Spring, Maryland

6 E. Washington St.
Hagerstown, Maryland

108 Frederick St.
Cumberland, Maryland

27 N. Court St.
Frederick, Maryland

SAVINGS—SHARE ACCOUNTS
INSURED COMMERCIALLY TO $10,000.00

**FAIRCHILD SHIPBOARD RADAR**
**...Push Button Guidance**
**FOR THE REGULUS**

Shipboard radar, designed and produced by Fairchild Guided Missiles Division, makes possible the completely automatic guidance of the Regulus. Push-button operation contrasts the engineering complexity of this uniquely accurate guidance system. So versatile is its installation and adaptability, the Fairchild SPQ-2 radar system is now in operation with the fleet around the world.

**FAIRCHILD**
GUIDED MISSILES DIVISION • WYANDANCH, LONG ISLAND, N. Y.
A DIVISION OF FAIRCHILD ENGINE AND AIRPLANE CORPORATION
...WHERE THE FUTURE IS MEASURED IN LIGHT-YEARS!

## U. S. Air Force

**LT. COL. LYLE D. LUTTON, jr., USAF, (left), is presented with the Commendation Medal for meritorious service with the Directorate of Special Investigations, Headquarters USAF, by the Director, Brig. Gen. John E. Murray, USAF. Lt. Col. Lutton was cited for his services as Assistant Chief of the Counterintelligence Division. Colonel Lutton resides in Arlington, Va., with his wife, Phyllis, and two sons, Lyle and Delos.**

### Wins LeMay Trophy

Col. Thomas C. Kelly, USAF, Holloman Air Force Base, N. M., Commander, won first place and the Curtis E. LeMay trophy in the recent National Midwinter matches at Tampa, Fla., sweeping the Air Force title.

Sixty-two of the Air Force's top shooters were entered in the competition, along with representatives of the other services, Border Patrol, and other police units in the United States.

# Families At Air Force Bases In France Will Get Hundreds Of New Housing Units

Air Force families in France will gain 1660 additional guaranteed rental housing units by mid-spring.

Construction of more than 800 duplex family units is expected to be finished by the end of April at 10 air bases in France.

The bases and the number of new housing spaces include Dreux—424, Chaumont—300, Phalsbourg—276, Evreux—244, Laon—200, Toul—52, Etain—52, Brienne—40, Chalons—40 and Niort—32.

Completion of the dwellings will bring the total number of guaranteed rental housing units built in France for the Air Force to 2,686. Air Force officials say this is about 50 per cent of the overall requirement.

The Air Force guarantees that the housing units, built by the French, will be rented at 95 per cent of occupancy for seven years. The seven-year rental guarantee was required because the new units are being constructed in remote areas.

Rentals on the units range from $100 to $120 per month depending on size. The rental does not include utilities, which are paid by the tenant.

The Air Force said that the 1660 new units are the last family housing units to be built under present rental guarantee arrangements, but that this does not mean the end of construction of dependent housing in France.

The Air Force plans to obtain additional housing through the sale of surplus commodities, such as wheat. Payment for these commodities will be in the local currencies of the country to which they are sold, and these currencies will be used to construct housing needed by the Armed Forces in overseas areas.

## RF-101s Scheduled For Shaw Recon Wing

The McDonnell RF-101 has been assigned to Tactical Air Command's 363d Tactical Reconnaissance Wing at Shaw AFB, S. C.

The 363d Wing, a unit of TAC's Ninth Air Force, is equipped with the Douglas RB-66 twin jet reconnaissance bomber, and the Republic RF-84F reconnaissance fighter. The new RF-101 will replace the RF-84F in the 363d Wing's reconnaissance squadrons. Delivery of the first RF-101 to the wing will be made in late April.

Brig. Gen. Stephen B. Mack, USAF, 363d Wing Commander, said that in preparation for the conversion, key pilots and maintenance personnel had already become qualified in RF-101 operations.

## Col. Wolke Takes Charge At Loring AFB, Me.

Col. Gerard G. Wolke, USAF, has been named Base Commander at Loring AFB, Me., replacing Lt. Col. Fred C. Simpson, USAF, who had been acting Commander since last summer.

Colonel Wolke was Director of Materiel for the 42d Bombardment at Loring prior to his new appointment. Colonel Simpson will return to his regular position as Deputy Base Commander.

Colonel Wolke and his wife, the former Madonna Collins of St. Paul, Minn., reside at 23 Wells Drive, Loring AFB.

### SAC's LAKE OPENS

SAC headquarter's lake is open for fishing. The artificial pond was created when fill was required to extend the runway at Offutt AFB, Neb.

Daily limit on this newest of Nebraska's lakes is 10 large mouth bass. Special services has placed 14 row boats at the site for would-be anglers.

## Holyoke Citizens Show Appreciation

The Retail Division of the Holyoke, Mass. Chamber of Commerce last week staged a special "Appreciation Day" event featuring 150 free gifts valued at approximately $2500 for Westover AFB families.

Top prize was a three-day all-expense paid trip to New York City, plus $100 spending money.

Henry J. Boyer, chairman of the Retail Division planning committee, emphasized that no purchases was necessary to register for the $2500 in store gifts.

In addition to free parking facilities at several industrial lots, Boy Scouts distributed free nickels to Westover motorists using parking meters.

# 77% Of Ejection Seat Escapes Saved Lives, Aero Medical Officer Reports

From the development of ejection seats up to 1 Jan. 1956, 77 percent of all who used this method of escape have been successful in saving their lives. Later figures have raised this percentage to 90.

So we are informed by Col. H. G. Moseley, USAF (MC), Chief, Aero Medical Safety Division, Directorate of Flight Safety Research, the Inspector General, Norton AFB, Calif. Colonel Moseley was commenting on an article in THE JOURNAL of 9 Feb. reporting a talk made by Thomas G. Kilgariff, F5D project test pilot for the Douglas Aircraft Co. at a meeting of the Institute of Aeronautical Sciences.

In his letter to THE JOURNAL, Colonel Moseley wrote:

*"I do not know where Mr. Kilgariff got his figures, but in the Air Force, at least, use of the ejection seats has been successful in saving lives of 77 per cent of all individuals who have used this method of escape from the period of this escape inception up to 1 January 1956. This experience embodies a sizable number of cases, 757 to be exact, and therefore, it is not a matter of happenstance or conjecture. For your further information, more recent experience is still better and so far this year ejection seats have been successful in saving the lives of approximately 90 per cent of all individuals who have used them.*

*"Mr. Kilgariff's statements that the ejection seats are unacceptable for escape at altitudes in excess of 35,000 feet or speeds in excess of 450 knots also are not in accordance with USAF experience. To date, we have had at least 16 successful ejections at speeds in excess of 500 knots and several successful ejections at altitudes above 35,000 feet.*

*"Unsuccessful attempts of escape have almost been entirely due to abandoning the aircraft at very low altitudes. The Air Force is currently retrofitting its ejection seats and parachutes with automatic equipment which will greatly enhance the possibility of escape in this area.*

*"Attached for your information is a copy of a resume of 'USAF Operational Experience with Escape from High Performance Aircraft,' which you may find as some use as a reference. After all, ejection seats are to be commended, not depreciated, because they have been instrumental in saving a large number of lives which otherwise would have been lost."*

The resume Colonel Mosely supplied showed that of 757 ejection seat escapes, 173 (23%) resulted in fatal injuries, 110 in major injuries, and 158 in minor injuries, while 316 (42%) resulted in no injuries.

The breakdown on the figures showed that of 58 escapes at altitudes of 20,000 feet and above, three resulted in fatalities, 16 in major injuries, 15 in minor injuries, and 24 in no injuries. As to speeds there were 39 escapes at speeds in excess of 450 knots, 9 of which resulted in fatalities, 14 in major injuries, 8 in minor injuries, and 8 in no injuries.

YOU CAN SAVE MONEY ON YOUR AUTOMOBILE *Finance*

*Specialized Automobile Financing for Service Personnel*

**Available to Commissioned Officers —and Top Three Non-Commissioned Grades**

- SUBSTANTIAL SAVINGS
- IMMEDIATE SERVICE
- SPECIAL PRIVILEGES
- LIFE PROTECTION
- STATESIDE AND OVERSEAS INSURANCE

FINANCE WITH GOVERNMENT EMPLOYEES FINANCE CO.

*Write today for complete information*

GOVERNMENT EMPLOYEES FINANCE COMPANY
1407 W. LANCASTER • FORT WORTH, TEXAS

I desire information on ☐ Financing ☐ Refinancing the following car:

Car Year____ Make____ Model____

Body Type____ Date Purchased____ New or Used____

Name & Rank____

Address____

☐ Send information on Auto Insurance____

# HOTEL DIRECTORY

■ WASHINGTON, D. C.

WASHINGTON, D.C
WHEN IN WASHINGTON You'll like The BURLINGTON HOTEL

10% Discount to Service Personnel

- Central Location
- Smart Lounge-Cafe
- Attractive Transient Rooms with Bath
- Furnished Apts.
- Moderate Rates

Hudson S. Moses, Gen. Mgr.
1120 VERMONT AVENUE

THE CAVALIER
APARTMENT HOTEL 3500 14TH STREET NW
Apartments available, furnished and unfurnished. Convenient location. Elevators—coffee shop—roof garden—beautiful lobby. PBX Service. Special considerations for Service Personnel. TUckerman 2-3600.

FRANCIS SCOTT KEY APARTMENT HOTEL
600 20th Street, N.W.
Four Squares West of White House
One room, kitchen and bath furnished apartments. Air Conditioned. National 8-5435

# U. S. AIR FORCE ORDERS

**Donald A. Quarles—Secretary of the Air Force**
**James H. Douglas, jr.—Under Secretary of the Air Force**
**Dudley C. Sharp—Assistant Secretary (Material)**
**Lyle S. Garlock—Assistant Secretary (Financial Management)**
**David S. Smith—Assistant Secretary (Manpower, Personnel & Reserve Forces)**
**General Nathan F. Twining—Chief of Staff**

### BRIGADIER GENERAL

Hilger, John A, prev ors re his rsg fr Eglin AFB, Fla, to Det 2, TUSAFG, Turkey, 1172d Fgn Msn Sq, Hq Comd, USAF, APO 380, NY, order IATR "APO 254, NY."
Davis, Benjamin O, jr, fr Hq Thirteenth AF, FEAF, APO 74, SF, fr dy sta APO 63, SF, fr dy as Comdr, Air Task Frc 13, Prov; to Hq USAF, Wash, DC, NLT 15 Jun 57.

### COLONEL

Kenzie, Howard D, Wash, DC, to 1134th USAF Sp Act Sq, Hq Comd, USAF, Ft Myer, Va, in connec/w AirA asg.
Breehl, John W, Wash, DC, to Hq SAAMA, AMC, Kelly AFB, Tex.
Parker, James Y, Wash, DC, to Hq FTAF, ATC, Waco, Tex.

### LIEUTENANT COLONEL

Hall, James N, Wash, DC, to dy sta No American Avn, Inc, Los Angeles, Calif.
Lewis, James T, Wash, DC, to dy sta Det 100 (Colo State College of Education), Greeley, Colo, for dy as Prof of Air Science.
Siebert, Fred W, Wash, DC, to dy sta Det 620, (Bowling Green State Univ), Bowling Green, O.
Deitch, Raymond R, Offutt AFB, Nebr, to Hq 7th ADiv, SAC, APO 125, NY.
Jacquet, Edward M, Offutt AFB, Nebr, to 6th ADiv, SAC, MacDill AFB, Fla.
Adams, John M, Offutt AFB, Nebr, to Hq 3d ADiv, SAC, APO 334, SF.

### MAJOR

Watkinson, Arlie G, Wash, DC, to Hq 3415th Tech Tng Wg, ATC, Lowry AFB, Colo.
Pilkington, Thomas M, Wash, DC, to Hq Thirteenth AF, FEAF, APO 74, SF.
Amundson, Ray K, Cleveland, O, to 7272d AB Wg, USAFE, APO 231, NY.
Kieffer, Glenn S, Wright-Patterson AFB, O, to Hq AFROTC, AU, Maxwell AFB, Ala.
Brant, Francis A, Wash, DC, to Hq 6970th Sprt Gp, USAFSS, Suitland Hall Trp Housing Annex, Suitland, Md.
Moore, Milton R, Tinker AFB, Okla, to Southern Air Materiel Area, Europe, APO 30, NY.
Thompson, George E, Hill AFB, Utah, to 546th Ammo Sup Sq, APO 239, SF.
O'Dell, William R, Offutt AFB, Nebr, to 6911th Rad Sq Mbl Gp, APO 175, NY.
Shoaf, Ellis S, Offutt AFB, Nebr, to Hq 3d ADiv, SAC, APO 334, SF.
Gerdes, Donald R, Offutt AFB, Nebr, to Det 7, USEUCOM, 1141st USAF S/A Sq, APO 128, NY.
Robards, Robert E, Offutt AFB, Nebr, to 7100th USAFH, APO 633, NY.

### CAPTAIN

Beekman, James L, Wash, DC, to dy sta Ft Ritchie, Md.
Humphreys, Guy T, Wright-Patterson AFB, O, to 1072d MedSvcRon, Walter Reed AMC, Wash, DC.
Hay, Guelda L, (AFNC), Robins AFB, Ga, to 7520th USAFH, APO 125, NY.
Mathis, Eldon R, Offutt AFB, Nebr, to 27th Strat Ftr Wg, SAC, Bergstrom AFB, Tex.
Thalken, Lawrence, McClellan AFB, Calif, to 3131st Maint Gp, AMC, Hq Central Air Materiel Area, Europe, APO 10, NY.
Stone, Wilbur A, Offutt AFB, Nebr, to 46th Comm Sq, SAC, Barksdale AFB, Tex.
Hallenborg, Ralph A, McClellan AFB, Calif, to No American Avn, Inc, Fresno, Calif.
Davies, Nedwin R, Wright-Patterson AFB, O, to 908th AC&W Sq, ADC, Marietta AF Sta, Ga.

### 1st LIEUTENANT

Hodes, Robert M, Wright-Patterson AFB, O, to 801st ADiv, SAC, Lockbourne AFB, O.

### CHIEF WARRANT OFFICER

Lunger, W-3 Chauncey F, Wash, DC, to 1100th USAFH, (Pnt), Hq Comd, USAF, Bolling AFB, DC.
Redd, W-3 Leroy W, Hill AFB, Utah, to Hq Iceland Air Def Frc, MATS, APO 81, NY.

### WARRANT OFFICER

Carlson, W-1 Alvin N, Robins AFB, Ga, to 2d Comm Gp, APO 12, NY.

### FORMERS ORDERS REVOKED—

Threlkeld, Richard J, prev ors re his temp prom to gr of Capt, revo, as off was prev prom to gr of Capt.

### RETIRED—

Bowman, Col (LtCol) Jack W, in gr of LtCol & adv to gr of Col; fr Hq AMC, Wright-Patterson AFB, O.
Dalton, Col Lloyd H, jr, fr 3750th USAFH, ATC, Sheppard AFB, Tex.
Baxter, Col Thurston H, fr 1100th USAFH, Hq Comd, USAF, Bolling AFB, DC.
Soderstrom, Col Carl E, fr Hq 814th AB Gp, SAC, Westover AFB, Mass.
Nedwed, Col John L, fr 2322d Instr Sq, ConAC, Hamilton AFB, Calif.
Reed, Col (LtCol) William S, in gr of LtCol & adv to gr of Col; fr 3810th USAFH (Pnt), AU, Maxwell AFB, Ala.
McKesson, Col (LtCol) Elmer E, in gr of Lt Col & adv to gr of Col; fr Hq Cont Div, MATS, Kelly AFB, Tex.

—*Continued on page 27*

**Now you can**

**Save By Mail**

**CONVENIENT . . . SAFE**

**3½% CURRENT DIVIDENDS**

Your funds insured safe to $10,000 by agency of the Federal Government.

Savings accounts anywhere in U.S. or foreign countries *opened and serviced by mail.* We furnish special mailing envelopes which carry both deposit and withdrawal forms. Particular attention given to accounts of Armed Forces personnel. Allotment check can be credited directly to your individual or joint (husband or wife) account. If desired, passbook held in our vault for safe-keeping until requested.

Write SERVICE Dept. today for details and signature card.

ASSETS OVER $26,000,000

**STANDARD FEDERAL**
**SAVINGS & LOAN ASSOCIATION**
48 Broad St., N.W. Atlanta, Ga.

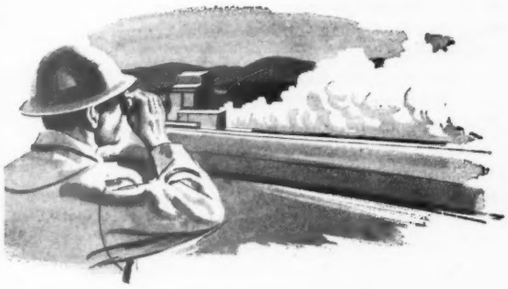

**CURTISS-WRIGHT**

***powerplants and missiles set new performance standards for tomorrow***

A Curtiss-Wright Rocket Engine recently powered an aircraft higher and faster than man has ever flown before. A Curtiss-Wright supersonic Ram Jet Engine was the first controlled supersonic ram jet to be successfully flown – and advanced versions are now being developed for piloted aircraft and guided missiles. A Curtiss-Wright hypersonic test vehicle – the HTV Rocket – recently reached supersonic speed in a fraction of a second . . . developed several times the speed of sound in just two seconds.

These developments—all capable of several times the speed of sound – are the advanced guard in America's defense, and in America's research toward the high speed, high altitude air travel of tomorrow. They are dynamic evidence of Curtiss-Wright's leadership in the aviation industry – setting the pace for aviation's progress in *every* category of air power.

**CURTISS-WRIGHT**
CORPORATION • WOOD-RIDGE, N. J.

*World's Finest Aircraft Engines*

**Fulfilling Roles and Missions.** The mounting restiveness over the desires of each of the Armed Services to fulfill its own roles and missions with the limited means provided is strikingly evident in two developments reported on the first page of this issue of THE JOURNAL.

In one, the Air Force counters the Army's wishes for more air support by pointing out that concentration of its air power under centralized theater control is more effective with the means it has on hand than would be assignment of individual air wings to division commanders. The Air Force says it would be wonderful if it had specialized aircraft, personnel, equipment and supplies "in such tremendous amounts" that it could assign them so that one task would not detract from another, but "from the standpoint of National economy alone this can never be the case." The policy of assigning big air wings to divisions may be all right for classic Marine Corps shock and amphibious operations, the Air Force says, but it would become "progressively unsatisfactory and costly" if applied to the Army's type of operations.

The charges of the Association of the U.S. Army express the ground service's desire for the strength and latitude to perform its roles and missions without the restrictions on the size and performance of its missiles, airlift, and its own integral aviation imposed upon it by the Department of Defense. There is no doubt that the Army feels it has been severely hampered in performing assigned tasks by the multitude of restrictions placed upon it in the matter of 200-mile battle missiles, dependence upon CONAD for further progress in antiaircraft missiles, and curtailment of its progress in its own fixed and rotary wing aircraft and convertiplanes.

While these documents will arouse controversy, they will also perform a valuable function in bringing to the attention of Congress and the people the limitations in money and means put upon the Services in the performance of their war missions.

**Research Takes a Beating.** Research, already suffering from its subordination to engineering in the Department of Defense, took a further licking this week when the House Appropriations Committee lopped $11,284,000 from the budget estimates for the National Advisory Committee for Aeronautics, the government agency charged with the responsibility for conducting an adequate program of scientific aeronautical research.

The reduction brings the NACA's total down to $107,000,000 ($71,000,000 for operations and $36,000,000 for new construction) which is $40,778,000 less than the original estimates submitted to the Bureau of the Budget.

After having been told by NACA scientists that the pressure of current development work on highly vital defense equipment has severely curtailed its basic research program ("We do not have any stockpile of ideas," one witness said), the Committee paradoxically slashed into the NACA funds while at the same time expressing a belief that it "should reappraise its program and devote its funds to vital research to reduce the annually rising costs."

Strict adherence to the Committee's advice would mean that the NACA would have to stop aiding the military services and industrial firms working with them in the development of advanced aircraft and powerplants, including nuclear.

The work of NACA is necessarily divided into two general parts: 1) research to furnish new ideas, and 2) the application of new ideas to current military designs in cooperation with industry. The present emergency has naturally led to great emphasis on the second category so that the first, basic research, is suffering. In this connection the House Committee was told that military leaders have testified repeatedly in recent years that the rate of progress in aeronautics is limited by the funds expended by NACA for basic research. In respect to the current program it was pointed out that it will cost more to develop an intercontinental missile than it did to bring out the B-52 and that a nuclear powerplant development will cost more than either of them. "Either we spend more or we make our progress at a lesser rate," one of the scientists testified.

The transcript of the testimony makes strange reading. The Committee members praised the work of the NACA and gave every indication of supporting it, but at the same time they made frequent references to the Secretary of the Treasury's "curl your hair" statement, and wound up by taking a big bite out of what they admitted was an important contribution to National Defense.

For the relatively few dollars represented in the NACA budget, Congress would be much wiser to boost the stockpiling of ideas so that our defense forces can look forward to the best, if not the most, equipment in these days of economy.


ARMY · NAVY · AIR FORCE

THE GAZETTE OF THE LAND SEA AND AIR — SPOKESMAN OF THE SERVICES SINCE 1863

# JOURNAL

ESTABLISHED 1863 AS THE ARMY AND NAVY JOURNAL

*Published Every Saturday at*

1711 Connecticut Avenue Northwest
Washington 9, D. C.
*Phone: HObart 2-6477*

ROBERT HYDE AMES, *Publisher*
LEROY WHITMAN, *Editor*
D. C. BROWN, *General Manager*

Mid-Western Adv. Rep. — L. B. Hammond, 30 N. LaSalle St., Chicago 2, Ill. Phone: RAn. 6-1843.

Western Adv. Rep. — Chris Dunkle & Assoc., 740 South Western Ave., Los Angeles 5, California. Phone: DUn. 7-6149.

Member Audit Bureau of Circulations.

Subscription Rates: To individual members of U. S. Services and their families; One year, $6.50; Two years, $11.50; Six months, $3.50. To civilians and organizations: One year, $8.50; Two years, $14.50; Six months, $4.50. Single copies, 25c. Foreign Postage except APO's and FPO's $1 extra.

*"The Army and Navy Journal is established in the interests of no party; it will be controlled by no clique. Its independence will be absolute. Avoiding all personal and political bias, its influence will be directed solely to the inculcation of sound military ideas, and to the elevation of the public service in all its departments."* — From Vol. 1, No. 1, Army and Navy Journal, August 29, 1863.

SATURDAY, 23 MARCH 1957


## QUOTES FROM THE JOURNAL

**10 Years Ago (22 March 1947)**—It is vitally important to the morale of the Army that prompt action be taken on the proposals to retire Army personnel with the highest temporary grades held during the war and with pay based upon those grades. Such a system has been in effect for the Navy, Marine Corps, and Coast Guard for more than a year and would have been enacted in the 79th Congress for the Army except for the objections of Senators Johnson (D-Colo.) and Hill (D-Ala.) who prevented action in the Senate after the measure had been passed by the House.

**50 Years Ago (23 March 1907)**—Consideration is being given at the War Department to the formation of a special balloon company to be stationed at Fort Omaha. The Army now has six balloons, and work in that line is constantly being developed.

**90 Years Ago (23 March 1867)**—It has been a standing complaint of our officers and soldiers—we had almost said from time immemorial, for at least the memory of this generation runneth not to the contrary—that the quarters and barracks furnished to the Army are far inferior to what they ought to be.

## READERS' VIEWS

(Letters to the Editor must have author's name and address, but name will be omitted on publication if writer so states. Longer letters may be extracted for publication.)

### *Artillery Insignia*

*Editor,* THE JOURNAL:

For a month I've been withstanding the temptation to put in my two-bits-worth concerning the proposed modernization of the Artillery insigne, but now the fat's in the fire, for my good friend, Colonel "Luke" Cron, has come forward (tongue at least partly in cheek), with a brotherly harpoon for the "horse boys" of the "horse artillery."

Let us bandy no opprobrium, such as "horsy set," nor even "bolted-to-the-concrete," for those days have long gone for all of us. Recently, Colonel George Ruhlen very ably challenged the news release statement, that "the present insigne was adopted in 1907." The "present insigne" historically indicates, not so much "Field Artillery, as it does the Artillery Arm in general, during all but about four decades of the past 120 years. As a matter of interest, for a brief period after 1907, Field Artillery bore an artillery wheel superimposed on its crossed cannon. See such reference authorities as "Webster's Collegiate Dictionary, the Merriam Series."

The Field Artillery shortly reverted to what is basically the emblem of all the Artillery, and by 1949 all Artillery had reverted to the historic insigne. We now have an anomalous condition in our insignia, so that, e.g., there is no way of differentiating the "68th AAA Battalion," the "68th FA Battalion," the "68th AAA Group" or the "68th FA Group." Adding a guided missile to the crossed cannon won't help this. Only the integration of all Artillery units into a single numerical roster, eliminating all duplication, would cure it.

However, as the newly proposed system of Institutional Regiments is adopted, we will see the return of historic designations of FA regiments and *Coast* Artillery regiments. Why, then, not simply restore the customary use of crossed cannon as before 1949, with the plain ones for FA units and the old CAC device (of 50 years' tradition) indicating units of the AAA?

What about "modernizing" the Artillery branch insigne with a missile, you ask? Forget it! Add the modern gadgets to the shoulder patches of major commands, or to the unit coats-of-arms ("crests"). If we are going to "modernize" the branch insignia, we may as well do them all, adopting perhaps the facetious suggestions in your columns of several weeks back, e.g., Armor, the latest tank supplanting the old M-26, and JAGC, a copy of UCMJ with replaceable date panel.

Let's preserve what real traditions we have in our branch insignia, and restore others temporarily lost. If like-minded members of other branches will forgive my saying so, why not restore the unembellished crossed sabers of the Cavalry to its direct descendant and modern counterpart, the Armor? And how about giving back to the Corps of Engineers its *silver* turreted castle, as it always was until WWI, when branch insignia went into dark bronze for the duration?

CHARLES W. RAYMOND, 2D
COLONEL, ARTILLERY
(FA, THAT IS)

### *Boosts Insurance*

*Editor,* THE JOURNAL:

Every so often you run an Editorial on, and print letters from, Neglected Survivors. I have only the greatest sympathy for them but instead of your commiserating so with them, why do you not, for a welcome change, counsel those who are on the way to leaving or becoming Neglected Survivors?

Were you not in favor of the Uniformed Services Contingency Option Act? Do you not agree that the least possible premium for this life insurance scheme should be taken from the retired person's pay? Then let's hear you justify its provisions for not permitting participants to withdraw and its not paying off at all in some situations. To be actuarially sound and cost as little as it does, it must have blocks against adverse selection against the plan. it must cause some people total losses . . . or, require far more in premiums (deductions from one's retired pay). Let's hear you explain how this is one of many ways to eliminate Neglected Survivors.

Let's hear it pointed out that if one's future plans do not call for participation in this USCOA insurance purchase plan, one should plan for his survivors through some other life income plan, as those offered by commercial life insurance.

The point is not to buy one or the other type of life insurance (USCOA or Commercial) but to do a bit of realistic personal affairs planning.

Let you not necessarily cry less for the grasshopper who has gone hippity-hop all through life ignoring the sign-posts and wherewithals in existence with which to care for the coming winter, but let you do a bit more praising of the way of the bee and the ant in showing how these latter two make the best with what they have. Give some counsel to "look to the future," not just with hopes for hand-outs but with use of what this good country already has provided. A little comparison will make one very content.

WARREN S. STONE,
MAJOR, USAFR-RETD.

# Army Assn. Sounds Warning; Protests SecDef's Missile Decision on IRBM

*From first page—*

scale operations of its Ballistic Missile Agency so that the full fruits of the skill and knowledge of the Army's unique team of scientists and technicians may be made available for the benefit of all the services."

Pertinent extracts from the document follow:

### *Manpower*

"There exists the idea that technological advances reduce requirements for manpower. Quite the reverse is true. Even the most visionary proponents of 'push button' warfare recognize that in the final analysis victory can be assured only when manpower is available to seize and hold disputed territory and to reconstruct into a viable peace the fruits of battlefield success.

"The current reorganization of combat units by the Army should materially improve their ability to fight on the modern battlefield. There will be lesser numbers of individuals assigned to combat divisions but there will be no lessening of overall manpower requirements. In reducing the numbers of personnel in the combat divisions, and deploying over a much broader battle area, we increase the numbers required to support them tactically and logistically. Moreover, more Army divisions may be needed to support our commitments. . . .

"Our national security requires that we have forces in being, not just planned. The Regular Army can no longer be a thin cadre on which we can build a mass Army when an emergency arises.

"This Association believes that further reductions in force levels of the Army cannot be imposed without seriously impairing the ability of the Army to carry out its essential functions. There must be an increased recognition of the Army's requirements for more highly educated and skilled personnel."

### *Airlift*

"In his November, 1956, memorandum, Secretary Wilson stated that 'there has been a great deal of discussion and consideration given to the requirements for airlift of tactical units and supplies. The current composition of the Air Force structure has been carefully examined and it appears that it presently provides adequate airborne lift in the light of currently approved strategic concepts.' Even after careful study, it is difficult to ascertain just what Secretary Wilson means by that statement. When he speaks of 'Air Force structure,' we assume he must mean that additional transport aircraft are proposed in existing plans, since the testimony of at least two qualified Air Force officers before the Symington subcommittee last spring indicated that the transport then in existence was insufficient to our needs. . . .

"Thus, it would appear that there is some disagreement between Secretary Wilson and the U. S. Air Force as to the numbers of transport aircraft required by 'currently approved strategic concepts.' . . .

"This Association supports the view that the ability to airlift a very minimum of two Army airborne divisions instantly to any threatened area is essential to our national security and that such a capability would materially add to the deterrence of local aggressions. . . .

"The disagreement which exists over the adequacy of airlift does not enter the area of which service shall control transport aircraft. The responsibility for the procurement and operation of transport aircraft is an assigned mission of the USAF. However, it is the firm view of this Association that the numbers of these aircraft available should be increased materially and that through the system of priorities sufficient transport aircraft should be assigned for prompt movement of a minimum of two Army divisions in the event of a sudden emergency.

"When we consider the distances involved between major troop locations and the numerous potential troubled area, it becomes obvious, indeed, that only an airlift capability of two divisions could possibly meet the need. This Association supports the view expressed by President Eisenhower in his 1954 State of the Union Message to Congress when he said, 'Our Armed Forces must regain maximum mobility of action. Our strategic reserves must be centrally placed and readily deployable to meet sudden aggression against ourselves and our allies.'

### *Army Aviation*

"Aviation organic to the Army has an increasing role in modern mobility. Unfortunately the role and objectives of Army aviation are frequently misunderstood and misrepresented. It is in no sense competitive with Air Force aviation, combat or transport. Rather, it endeavors to obtain for Army units a mobility through the air that is obtained through the use of trucks and other vehicles on the ground. Army aviation is not formed into a separate branch or corps but is scattered through the combat arms and services. Army aviation has such jobs as artillery fire, expediting reconnaissance, moving supplies, laying wire communications and evacuating the wounded.

"On the battlefield of tomorrow, with the wide dispersion of units and the great fluidity of action and movement, the need for organic, Army aviation will be even greater. For example, Army aviation is an instrument for extending surveillance beyond present limits. This will give the Army the means to fully use the increased range of its new weapons.

"Army aviation must be located well forward in the combat zone so as to be immediately responsive to the needs of Army commanders. . . .

"Mr. Wilson's memorandum defines the combat zone as 'extending not more than 100 miles forward of the general line of contact between U. S. and enemy ground forces. Its extension to the rear of the general line of contact will be designated by the appropriate field commander, and normally extends back of the front lines about 100 miles.'

"Army aviation development is further restricted in the above roles and missions paper as 'fixed-wing aircraft, convertiplanes, and vertical short take-off and landing aircraft will have an empty weight not to exceed 5,000 pounds. Rotary-wing aircraft will have an empty weight not to exceed 20,000 pounds.' Secretary Wilson has made two exceptions to these weight limitations by authorizing the purchase of five Twin-Otter planes weighing 12,500 pounds each and by authorizing continuing development with the Marine Corps of a 9,500-pound observation plane. Mr. Wilson has also indicated that he may make additional exceptions and has authorized the Army to petition him directly for such exceptions.

"A literal reading of the Wilson memorandum indicates that the restrictions imposed are only on the 'types' of aircraft which are needed to fulfill the functions listed and do not necessarily prohibit the use of these planes for other activities, although this interpretation is not accepted by all.

"It should be noted, too, that the Wilson memorandum arbitrarily increased the depth of the combat zone to roughly 200 miles, whereas the Pace-Finletter Agreement of November, 1952 had equally arbitrarily assigned it as being 'from 50 to 100 miles in depth.'

"Thus it would appear that some flexibility exists. However, it is difficult to understand why unrealistic restrictions such as distance and weight need to be applied to Army aviation. Such restrictions are not applied to Navy and Marine Corps aviation and have no basis in logic for the Army aviation program. It would be just as logical to prohibit the Navy from having 2½-ton trucks or jeeps because it operates at sea, or restrict the Air Force to 1½-ton trucks because it operates in the air.

"An example of how ludicrous such artificial limitations can become was highlighted during the Sage Brush maneuvers of 1955. The Air Force general directing the maneuvers ruled that it violated roles and missions agreements for the Army to fly small reconnaissance units over the front lines in Army helicopters. He decreed that they would have to be transported in Air Force helicopters. It took a formal meeting between the Secretary of the Army and the Secretary of the Air Force to get that decision overruled. This sort of unrealistic approach is engendered by such illogical restrictions.

"That the Army has a requirement for aviation in modern warfare is recognized by the joint Chiefs and the Department of Defense. And while it is quite right to insure that the Army does not duplicate aircraft which are being developed by other services and which are not essential to carry out its primary mission, it is clearly shortsighted to deprive the Army of the use of aircraft that will improve its ability to carry out its missions. To restrict the Army from continuing its research and development in this field is to deny it the full fruits of technological progress. No other service is conducting research, development and training in the aviation field in which the Army is interested, so no duplication of effort exists.

"As a result of the Wilson memorandum, that part of the aviation industry interested in Army-type aircraft has to consider carefully how far it can afford to go in research and development expenditure and effort—in the face of an artificially restricted market.

"It is equally probable that there will be occasions when Army aircraft may be required to transport troops into the combat zone from a non-combat area. This capability should be inherent in the charter for Army Aviation.

"For these reasons, this Association urges that these limitations on weight and range be removed from the Army Aviation program."

### *Air Defense Missiles*

"There are two factors in our air defense set-up which are cause for concern.

"First, we again find an arbitrary range assignment, in this instance 100 miles, imposed as the outer limits of Army surface-to-air missiles. This would appear to be arbitrary and to foreclose improvements in Army missiles which could conceivably give them a capability for much greater range in the future. This limitation does not affect seriously the present status of Army air defense missiles which do not extend to the maximum range allotted. In a definition of policy, however, it is unnecessarily restrictive to apply range yardsticks to the functions assigned to any service.

"The second, and far more serious point, deals with the aforementioned unusual grant of authority which is given to CINCONAD. As may be noted above, CINCONAD has full power over the employment of all weapons in the air defense field and may deny additional missile installations (and we must presume the introduction of new weapons) to the Army and from which denial they have no recourse. In other words, the Army may continue to fulfill its prescribed mission in the air defense field at the discretion of CINCONAD. This seems to us to be a situation that sooner or later will engender additional disputes and will require additional 'clarification' of the roles and missions assignments.

### *Surface-to-Surface Missiles*

"In the field of surface-to-surface missiles, the 200-mile limitation on Army missiles is particularly restrictive. To cite some examples, it is roughly 250 miles from Pusan, Korea, to the present front lines. It is roughly 400 miles from Le Havre, France, to the Elbe River in Germany. Surely it does not stretch the imagination to visualize situations where it will be essential for the Army to have missile support for ranges beyond these. We have only to recall the long-standing weakness in tactical air support for ground operations to resognize quickly the necessity for having such missile support under direct Army control.

"In order to avoid duplication of effort, the assigned function or mission of a Service should be the governing criterion in coordinating the combined efforts of the Army, Navy and Air Force, and not arbitrary assignments of allocation based on size, shape, range or propellants. An arbitrary limitation on range for Army missiles, based solely on an expected depth behind the enemy lines in which the bulk of the Army's targets would be located, is unrealistic and illogical. On the one hand, it will be desirable for the Army in many instances to locate its guided missile firing points well to the rear for both logistic and security reasons. On the other hand, it is not possible intelligently to establish in advance the depth behind the enemy lines within which the targets required to be covered by the Army would be located, for that depth will vary with a number of factors which cannot be determined accurately in advance and may be influenced by the development of new weapons and other technological advances. . . .

"The restrictions imposed by the Wilson Memorandum likewise deny the Army other important contributions in the missile field which are now on the horizon and which promise great assistance to our Army forces in carrying out more efficiently their assigned missions. In addition to destroying personnel, materiel, communications, supplies and other targets, ground-launched missiles have the potential of providing extremely valuable vehicles for mapping, and visual, photo and radar reconnaissance. Although the art of employing guided missiles for target location and identification is in its infancy, its potentialities appear unlimited. It is entirely possible that eventually ground-controlled missiles, up to almost any range, will be sent over the lines and returned on a pre-set course. Further, ground-launched guided missiles equipped with television or other electronic devices may, without returning, be able to relay indispensable intelligence to the ground commander. A further potentiality is the development of transport or cargo guided missiles for the delivery of troops, materiel and supplies. . . .

"An enemy equipped with accurate guided missiles of short, medium and long range, and able to move by land and air to a critical area and move rapidly within it, must be countered by comparable or superior capabilities on the part of our own forces. The speed, range, and lethality with which enemy land power can be brought against our own armed forces and territory demand that our own forces be constituted and employed accordingly. There should be no division of responsibility that would inhibit the firepower and mobility of our land forces against an enemy any place on earth.

"The Army's basic requirement for longer range missiles is tactical in nature rather than strategic. We define tactical targets as actual battlefield targets, troop formations, fortifications, and other man-made structures which immediately affect military operations on the land. These are typical of the targets which the Army must overcome in carrying out its primary mission. Hence, there can be little logic in denying the Army the tools that it needs to carry out its primary mission.

"The Army likewise has a unique capability for employing Intermediate Range Missiles against strategic targets. It should be realized that when the IRBM becomes operational, it will be the primary weapon for use in retaliatory attacks against strategic targets in the Soviet Union, the European satellites and Red China. The greater the invulnerability of the IRBM launching sites, the more effective the weapon will be as a deterrent to war and as a means of fighting if war should occur. We believe that IRBM sites should be located in or near deployed bases of the Air Force, aboard naval ships and concealed in overseas land areas protected by the deployed forces of the Army. It seems highly desirable for the missile sites to be widely diversified and the operational control vested in the services employing them.

"In many instances, fixed sites will be much more vulnerable to enemy attack than would be floating bases of the Navy or concealed or mobile sites which the Army is capable of employing. By virtue of its inherent engineering and communication facilities and long years of artillery experience, the Army has a capability for employing mobile or port-

*—Continued on back page*

# memo

IT'S NOW A FOREGONE CONCLUSION that initial Cordiner Committee recommendations calling for pay of up to $24,000 a year for four-star generals will be reduced substantially for the top ranks. Secretary Wilson is known to feel that senior Service leaders merit significant pay adjustments to eliminate the "compression" in the pay structure that has taken place during the past decades. PENTAGON REALISTS are of the opinion, however, that to seek such changes in the top ranks at this time would jeopardize the over-all objectives of the Cordiner Study. So, top pay will be revised downward. ON THE OTHER HAND, Secretary Wilson reliably is reported to favor adjustments upward for certain lieutenants, captains and majors, who have long service, and who would not benefit from the Cordiner Plan because of the elimination of the longevity factor. In short: the Secretary intends to protect the Cordiner approach as much as he can, but he realizes that some compromises will have to be made to secure strong Administration support and influential backing on Capitol Hill.

CURRENT DISARMAMENT TALKS in London will have an impact on the Cordiner Report. A basic proposal in the disarmament discussions is that U. S. strength be cut by about 300,000 to a force of 2,500,000. IT'S IMPOSSIBLE to do this without impairing over-all combat effectiveness in view of the high turnover rate in skilled manpower. Chairman Cordiner and his associates maintain, however, that such a cut could be made—and national security improved—if only the Administration and Congress would agree to scrap outmoded pay concepts that were geared to quantity instead of quality, to longevity instead of merit.

THE MISSILE TEAM at the Army's Redstone Arsenal, Ala., undoubtedly will sustain some losses as a result of the current controversy over development of a land-based IRBM. SecDef Wilson said this week that tests on the Army's Jupiter would continue for a time, but he revealed that the Air Force has made no plans for its funding beyond the current fiscal year. THE ROLES AND MISSIONS statement of last November gave the Air Force authority to do this. The Sec'y said any additional money needed for the Jupiter program would come from his Emergency Fund. MR. WILSON SAID there was plenty of work for the Redstone missile experts. They cannot be expected to receive encouragement, however, from his remark that some of the expansion there incidental to the Jupiter "might be pulled back." The Secretary stressed that one land-based IRBM will be built; most observers believe it will be called Thor.

THE POWER-PACKED STATEMENT of the Association of the U. S. Army, released on 20 March, gives sharp indication that this burgeoning organization will not hesitate to sound off any time it thinks that national security is being endangered, as it does in connection with SecDef Wilson's "Roles and Missions" statement of last November. The new emphasis on civilian leadership of the Association makes possible such a statement as was fired this week; in the past, when membership was confined to Army members, that kind of talk was impossible. DON'T BE SURPRISED if inter-Service disputes are waged more and more outside the Pentagon, involving such groups as the Army Association, Air Force Association and Navy League, rather than among the Joint Chiefs and their subordinates.

—2—

GUIDED MISSILE TEST PROGRAMS aboard the cruiser USS Canberra were modified because of President Eisenhower's leisurely trip to Bermuda. Scientific personnel who were to have been aboard the ship this week were left ashore. THE CANBERRA'S SISTER, USS Boston, returned 19 March to Norfolk, Va., after service with the Sixth Fleet in the Mediterranean. The Navy said the cruise "proved that the Boston is ready to meet any demands placed upon her." Pentagon insiders see in the President's voyage aboard the Canberra a matchless opportunity for the Navy to get across the importance it is attaching to the guided missile program, including the 1500 mile IRBM Polaris.

ARMY OFFICERS ARE BEWILDERED. Heretofore, it was quite the good thing for future career opportunities to be designated as "superior" on an efficiency report. That still is a desired rating, of course, but it isn't tops. IN THE NEW RATING FORM, "outstanding" outranks "superior." The scale for describing an officer's performance runs this way: unknown, unsatisfactory, satisfactory, very satisfactory, excellent, superior and outstanding. OUT OF LINE PROMOTIONS in the Army are marked by an added kicker: officers in this category must be "truly outstanding."

THE UNTIMELY ISSUANCE of an AF regulation gives clear indication that the Services were not tipped off in advance of SecDef Wilson's plan to eliminate the office of Assistant SecDef for R&D. Dated 11 March, AFR 80-17 "states Air Force relations" with the Assistant SecDef (R&D) "gives the responsibilities and organization of that office and states Air Force collateral policies and responsibilities." Mr. Wilson merged R&D and Applications Engineering on 25 February.

SECDEF WILSON AND ADMIRAL RADFORD figure to head the all-Service contingent at the annual Secretaries Conference at the Marine Corps Schools, Quantico, Va., in June. Mr. Wilson said this week he expects to be there, a tipoff that he does not plan to resign before June. ON THE JCS CHAIRMANSHIP, the Secretary told newsmen that he believes Admiral Radford will serve out his second two-year term, which ends in mid-August. It's a good guess, however, that prior to the Secretaries Conference that a successor for Admiral Radford will have been designated, and probably one for Mr. Wilson also.

A NEW UNIFICATION SQUABBLE may be in the offing. The Air Force, in an obvious effort to please its wives, has decided to provide washing machines and dryers as equipment in certain Government quarters in the U.S. That will help take some of the Air Force blues out of washday Monday. THE ARMY ADVISES that it has no plans for installation of such equipment.

PRESIDENT EISENHOWER APPARENTLY has done an about-face with regard to the rank for the Superintendents of the Service Academies. The White House last year advised the Pentagon that these assignments should call for two-star officers. However, General Eisenhower has given his O.K. to the advancement of Maj. Gen. Garrison H. Davidson of West Point to temporary lieutenant general. THIS WOULD SEEM to pave the way for early promotion of RAdm. William R. Smedberg, III, at Annapolis, and Maj. Gen. James E. Briggs, of the Air Force Academy.

# U. S. ARMY ORDERS

**Wilber M. Brucker—Secretary of the Army**
**Charles C. Finucane—Under Secretary of the Army**
**Hugh M. Milton, II—Assistant Secretary (Manpower & Reserve Forces)**
**Dewey Short—Assistant Secretary (Civil-Military Affairs)**
**Frank H. Higgins—Assistant Secretary (Logistics)**
**George H. Roderick—Assistant Secretary (Financial Management)**
**William H. Martin—Director, Research and Development**
**General Maxwell D. Taylor—Chief of Staff**

## *GENERAL OFFICERS—*

Dabney, **Maj Gen** John A, Paris, France, to Hq USCONARC (7100) Ft Monroe, Va.
Adams, **Maj Gen** Paul D, Ft Bragg, NC, to USAREUR, Heidelberg, Germany.
Johnson, **Maj** Harry W, USAREUR, to Hq USA Mil Dist Ala (3360) Birmingham, Ala.
Babcock, **Maj Gen** C Stanton, Paris, France, to ODCSOPS, USA, Wash, DC.

## *INFANTRY—*

Eschenburg, **Col** Emil P, Wash, DC, to Hq Third USA, Ft McPherson, Ga.
Yarborough, **Col** William P, Carlisle Bks, Pa, to 3d Inf Div, Ft Benning, Ga.
Holden, **Col** Maurice C, Wash, DC, to USA Msn to Costa Rica, San Jose, Costa Rica.
Marlin, **Col** Raymond B, Wash, DC, to 3d Inf Div, Ft Benning, Ga.
Bernard, **Col** Lyle W, Wash, DC, to USARPAC.
Thorne, **Lt Col** John C, Ft Bragg, NC, to Hq USATC Inf (1262) Ft Dix, NJ.
Temme, **Lt Col** George H, jr, (AS), Arlington, Va, to Hq US ASA, Far East, Tokyo.
Cook, **Maj** Robert J, Quantico, Va, to ARMISH/MAAG (8673) Teheran, Iran.
Preuett, **Maj** Fred D, Ft Harrison, Ind, to 1st Air Recon Spt Bn, Ft Polk, La.
Stephens, **Maj** James W, Ft Harrison, Ind, to Admin Svc Comd and Con Bn, 101st Abn Div, Ft Campbell, Ky.
Kim, **Maj** Karl, Ft Meade, Md, to The US ASA Stu Regt (8622-2) Ft Devens, Mass.
Larson, **Maj** James C, Wash, DC, to Stu Det USA CGSC, Ft Leavenworth, Kans.
Leas, **Maj** Larry O, Ft Bragg, NC, to Hq USA Reserve, USARPAC (8274) Ft DeRussy, TH.
Ebbecke, **Capt** George V, Jackson, Miss, to Hq USA Mil Dist, Pa, Indiantown Gap Mil Res, Annsville, Pa.
Takabayashi, **Capt** George H (MI), Ft Holabird, Md, to USA Elm Hq FEC, Tokyo, Japan.
Joyner, **Capt** James, jr, Ft Jackson, SC, to Sch Brig USA Inf Sch, Ft Benning, Ga.
Cassels, **1st Lt** Kenneth G, Storrs, Conn, to USA Inf Cen, Ft Benning, Ga.
Stanford, **1st Lt** Thomas J, Canton, NY, to 29th Inf Regt, Ft Benning, Ga.
Kinnison, **1st Lt** Jimmie G (FC), Ft Campbell, Ky, to Stu Det USA Fin Sch, Ft Benjamin Harrison, Ind.
Park, **1st Lt** Alan H, Princeton, NJ, to Stu Det USA Lang Sch, Presidio of Monterey, Calif.

**From Ft Benning, Ga, to Station Indicated**

Abt, **Capt** Frederick T, USA Instr Gp (ROTC) Calif, Ft MacArthur, Calif, w/sta Univ of Calif, Los Angeles, Calif.
Allison, **Capt** Charles C, USA Instr Gp (ROTC) Nebr, Omaha, Nebr, w/sta Creighton Univ, Omaha, Nebr.
Alverson, **Capt** Willard G, USA Instr Gp (ROTC) Wash, Ft Lawton, Wash, w/sta Wash State College, Pullman, Wash.
Ambrose, **Capt** Bernard J, USA Instr Gp (ROTC) Calif, Presidio of San Francisco, Calif, w/sta Univ of Calif, Davis, Calif.
Britt, **Capt** Colon R, jr, USA Instr Gp (ROTC) Ga, Atlanta, Ga, w/sta Gordon Mil College, Barnesville, Ga.
Brown, **Capt** James L, USA Instr Gp (ROTC) Okla, Oklahoma City, Okla, w/sta Univ of Okla, Norman, Okla.
Bunn, **Capt** Dudley T, USA Instr Gp (ROTC) Ga, Atlanta, Ga, w/sta Ga Institute of Technology, Atlanta, Ga.
Conn, **Capt** Jack L, USA Instr Gp (ROTC) Wash, Ft Lawton, Wash, w/sta Univ of Wash, Seattle, Wash.
Fatum, **Capt** John J, USA Instr Gp (ROTC) Ind, Indianapolis, Ind, w/sta Univ of Notre Dame, Notre Dame, Ind.
Graham, **Capt** Willis B, USA Instr Gp (ROTC) SC, Columbia, SC, w/sta Wofford College, Spartanburg, SC.
Greene, **Capt** Joseph E, USA Instr Gp (ROTC) SC, Columbia, SC, w/sta Clemson College, Clemson, SC.
Henchman, **Capt** John M, USA Instr Gp (ROTC) Oreg, Vancouver Bks, Wash, w/sta Univ of Oregon, Eugene, Oreg.
Hudson, **Capt** William A, USA Instr Gp (ROTC) Calif, Presidio of San Francisco, Calif, w/sta Stanford Univ, Palo Alto, Calif.
Johnson, **Capt** Robert J, USA Instr Gp (ROTC) Ind, Indianapolis, Ind, w/sta Indiana Univ, Bloomington, Ind.
King, **Capt** Edward L, USA Instr Gp (ROTC) Calif, Presidio of San Francisco, Calif.
Latham, **Capt** Willard, USA Instr Gp (ROTC) Tex, Arlington State College, Arlington, Tex.
McConnell, **Capt** Joe E, USA Instr Gp (ROTC) Tenn, Nashville, Tenn, w/sta Univ of Tenn, Knoxville, Tenn.
McLeod, **Capt** Purdy B, jr, USA Instr Gp (ROTC) NC, Raleigh, NC, w/sta NC State College of A and E, Raleigh, NC.
Moore, **Capt** James H, USA Instr Gp (ROTC) Okla, Oklahoma City, Okla, w/sta Connors State Agriculture College, Warner, Okla.
Martin, **Lt Col** Lewis T, USA Instr Gp (ROTC) (2332) Pa, Indiantown Gap Mil Res, w/sta Det 18 Bucknell Univ, Lewisburg, Pa.
Nelson, **Capt** Robert E, jr, USA Instr Gp (ROTC) Tenn, Nashville, Tenn, w/sta Middle Tenn State College, Murfreesboro, Tenn.
Pullano, **Capt** Anthony L, USA Instr Gp (ROTC) Fla, Jacksonville, Fla, w/sta Fla State Univ, Tallahassee, Fla.
Vann, **Capt** Joseph W, USA Instr Gp (ROTC) La, New Orleans, La, w/sta Southern Univ and A and M College, Baton Rouge, La.
Walker, **Capt** John R, jr, USA Instr Gp (ROTC) Ind, Indianapolis, Ind, w/sta Culver Mil Academy, Culver, Ind.
Womble, **Capt** Phelps R, USA Instr Gp (ROTC) Tenn, Nashville, Tenn, w/sta Chattanooga HS, Chattanooga, Tenn.
Scott, **1st Lt** Stanley S, USA Instr Gp (ROTC) Calif, Ft MacArthur, Calif, w/sta Pasadena City College, Pasadena, Calif.
Emmons, **Capt** Earl, USA Instr Gp (ROTC) Tenn, Nashville, Tenn, w/sta Tenn Polytechnic Institute, Cookeville, Tenn.
Shaffer, **Capt** John R, USA Instr Gp (ROTC) Ga, Atlanta, Ga, w/sta Ga Institute of Technology, Atlanta, Ga.
Sussell, **Capt** Malcolm A, USA Armor Sch, Ft Knox, Ky.
Harding, **2d Lt** Trewitt D, 3d Inf Regt, Ft Myer, Va.
Weaver, **Capt** Jonathan M, jr, USA Instr Gp (ROTC) (5106) Mich, Ft Wayne, Mich, w/sta Central Mich College, Mount Pleasant, Mich.
Bernard, **Capt** Carl F, USA Instr Gp (ROTC) (5105) Kans, Topeka, Kans, w/sta Leavenworth, Kans.
Mulvany, **Capt** Floyd R, Det 7 USA RFA Regt (6003) Ft Ord, Calif.
Poe, **Capt** James E, Staff Comm Office, OCOFSA USA (8525-06) Wash, DC.

**To 4th Armd Div, Ft Hood, Tex**

Lamarra, **Capt** Vincent A, Ft Bragg, NC.
Reed, **1st Lt** Bernard E, Ft Jackson, SC.
Stroble, **1st Lt** Charles R, Ft Leavenworth, Kans.

**To 38th Inf Div, 2d Inf Div, Ft Lewis, Wash**

*From Ft Benning, Ga:*

Cook, **2d Lt** Ronald L — Loeb, **2d Lt** Harvey B
Cowart, **2d Lt** R L — Lopez, **2d Lt** Lloyd N
DeZan, **2d Lt** Lino P — MacLeish, **2d Lt** D E
Drager, **2d Lt** L D, jr — Martin, **2d Lt** D C
Gill, **2d Lt** Bruce L — McCarthey, **2d Lt** W O
Hansen, **2d Lt** H L — McNamara, **2d Lt** S E
Hecht, **2d Lt** D W — Miller, **2d Lt** Wade C
Ignoffo, **2d Lt** Jos A — Rice, **2d Lt** Byron C
Larson, **2d Lt** L F

**To 4th Inf Div, Ft Lewis, Wash**

*From Ft Benning, Ga:*

Adams, **2d Lt** Thos L — Dandurand, **2d Lt** J L
Anderson, **2d Lt** H E — Gleason, **2d Lt** R N
Betlach, **2d Lt** A D — Hanson, **2d Lt** Jas V
Black, **2d Lt** Lyle V — Haught, **2d Lt** Jas E
Campbell, **2d Lt** L R — Hayes, **2d Lt** Wm J
Clarke, **2d Lt** R K, jr

**To Stu Det, Hq Third USA, Ft McPherson, w/sta Air War College, Maxwell AFB, Ala**

*From Ft Rucker, Ala:*

Schulz, **Col** Robt H — Whetstone, **Lt Col** R E

**To USA Elm MAAG, Vietnam, Saigon, Vietnam**

Anderson, **Maj** Jonathan W, jr, Ft Ord, Cal.
Brown, **Maj** William D, Ft Polk, La.
Conroy, **Maj** William R, Ft Myer, Va.
Gray, **Maj** Belfrad H, jr, Wash, DC.
Porter, **Maj** Clark W, Ft Riley, Kans.
Sullivan, **Maj** Leo J, Governors Is, NY.
Talley, **Maj** Eldred J, Ft Bragg, NC.
Tully, **Maj** Larkin S, San Francisco.
Hutson, **Capt** Albert L, jr, Ft Polk, La.
McKenzie, **Capt** William E, Ft Monroe, Va.
Stacks, **Capt** Roland P, Ft Jackson, SC.

*From Ft Campbell, Ky:*

Bozorth, **Maj** Robt E — Rouse, **Maj** Henry E
Canham, **Maj** Robt C — Thompson, **Maj** S L
Harwood, **Maj** V K

**To Hq USA Southern European TF, Verona, Italy**

Alson, **Capt** Howard B, Ft Gordon, Ga.
Price, **Capt** Alfred J, West Point, NY.
Holman, **Col** Robert E, Wash, DC.

**To TUSAG, JAMMAT, Ankara, Turkey**

Alvis, **Lt Col** Elmo H, Nellis AFB, Las Nev.
Hancock, **Lt Col** William F, Wash, DC.
Walton, **Lt Col** Arthur H, Ft Holabird, Md.

**To USA Elm Joint US Mil Aid Gp to Greece, Athens**

Paddock, **Col** John W, Ft Bragg, NC.
Tamez, **Capt** Rudolph M, Ft Benning, Ga.
Justice, **Capt** John E, Ft Meade, Md.

**To Korea**

Legare, **Lt Col** Ben W, Wash, DC.
Schneider, **Capt** Joseph H, Ft Meade, Md.

**To Japan**

Arntz, **Lt Col** John P, Wash, DC.
James, **Lt Col** Joseph H, Ft Jackson, SC.

**To Germany**

Sykes, **1st Lt** Earl R, Ft Lewis, Wash.
Lakich, **Capt** Joseph S, Ft Riley, Kans.
Jennings, **1st Lt** Louis S, jr, Chicago, Ill.
Staum, **1st Lt** Vernon E, Ft McPherson, Ga.
Whitfield, **1st Lt** Samuel D, Ft Knox, Ky.
Unrein, **Maj** Gerard A, Chicago, Ill.
Chambers, **Capt** John F, Ft Knox, Ky.
McPherson, **Maj** James E, Ft Bragg, NC.
Mahan, **Capt** Dale E, Des Moines, Iowa.
Martin, **Capt** Robert J, Waukegan, Ill.
Miller, **Capt** Howard E, Ft Bragg, NC.
Wilkinson, **Maj** Richard F, Norfolk, Va.
Cizan, **Capt** Clifford L, Claybanks, Mich.
Faistenhammer, **Capt** Ludwig, jr, Ft Bragg, NC.
Cusanelli, **Maj** Carl F, Ft Dix, NJ.
Perry, **Maj** Wm O, jr, Montgomery, Ala.

*From Ft Leavenworth, Kans:*

Leonard, **Lt Col** R M — Huck, **Maj** Fredk R
Creel, **Maj** Buckner M — McBride, **Maj** R B, 3d
Fraser, **Maj** Bruce H

**To USARAL**

Downer, **1st Lt** Robert G, Ft Lewis, Wash.
Johnson, **Capt** Gordon R, Ft Chaffee, Ark.

## *ARMOR—*

Halada, **Col** Roland J, San Francisco, to USA Armor Cen, Ft Knox, Ky.
McRae, **Col** Robert B, Newport, RI, to Hq and Hq Co USA USCOM, Paris, France.
Werner, **Col** Harry E, Ft Hood, Tex, to Hq USA Mil Dist Utah, Ft Douglas, Utah.
Bartlett, **Col** William O, Arlington, Va, to Ft Meade, Md.
Smith, **Col** Ridgeway P, jr, Wash, DC, to USA Armor Cen, Ft Knox, Ky.
Dey, **Col** John R, Omaha, Nebr, to Hq USA Mil Dist, Wash, Ft Lawton, Wash.
White, **Lt Col** Eugene J, Wash, DC, to USA Elm MAAG Cambodia (8687), Pnompenh, Cambodia.
Fry, **Lt Col** James C, Ft Knox, Ky, to ODCSLOG USA (8535), Wash, DC.
Olsen, **Lt Col** Charles J, Ft Leavenworth, Kans, to Germany.
Kettlehut, **Maj** Marvin C, Monterey, Calif, to OARMA, Ankara, Turkey.
Vallance, **Maj** Roy W, Ft Knox, Ky, to Hq USA Reserve (USARPAC) (8274), Ft DeRussy, TH.
Foster, **Capt** Thomas G, Ft Meade, Md, to USA ADGRU, Ft Myer, Va.
McCuen, **Capt** John J, Aberdeen Pr Gr, Md, to USA Elm JUSMAG, Thailand (8658), Bangkok.
McCoy, **Capt** Joseph L, Syracuse, NY, to Hq Fifth USA (5000), Chicago.
Shumway, **Capt** Leslie E, jr, Ft Leavenworth, Kans, to Korea.
Chavez, **1st Lt** George P, Ft Polk, La, to Officer Stu Co (Stu) USA Avn Sch, Ft Rucker, Ala.
Ward, **1st Lt** Billy E, Ft Campbell, Ky, to USA Avn Sch (3461), Ft Rucker, Ala.
McNamara, **1st Lt** John T, Ft Carson, Colo, to 2d Armd Cav Regt, Ft Meade, Md.

**To USA Elm MAAG, Vietnam, Saigon, Vietnam**

Avery, **Capt** Albert M, jr, Deland, Fla.
Hughes, **Capt** Marcellus C, Ft Belvoir, Va.

**To 25th Inf Div, USARPAC, Schofield Bks, Pa**

Masters, **Capt** Reuben H, Ft Stewart, Ga.
Stevens, **2d Lt** Philip J, Ft Knox, Ky.

*From Ft Ord, Calif:*

Medley, **1st Lt** C A — Norriga, **2d Lt** G H
Kellher, **2d Lt** J G

**To Japan**

Sharp, **Maj** John D, jr, Maxwell AFB, Ala.
Day, **Capt** James A, Ft Leavenworth, Kans.
Meier, **Lt Col** Walter M, Newport, RI.


## MUTUAL INVESTMENT FUNDS

**Quotations as of Tuesday, 19 March 1957**

| | BID | ASKED |
|---|---|---|
| Affiliated Fund | $ 5.82 | $ 6.30 |
| Atomic Development | 15.77 | 17.20 |
| Boston Fund | 15.34 | 16.58 |
| Broad Street Invest. | 21.17 | 22.89 |
| Bullock Fund | 12.42 | 13.62 |
| Canada General 1954 | 12.97 | 14.02 |
| Canadian Fund | 19.42 | 21.01 |
| Chemical Fund | 15.66 | 16.94 |
| Commonwealth Invest. | 8.83 | 9.60 |
| Dividend Shares | 2.62 | 2.87 |
| Eaton & Howard Balanced | 21.37 | 22.85 |
| Eaton & Howard Stock | 20.16 | 21.55 |
| Fidelity Fund | 13.72 | 14.83 |
| Fundamental Investors | 15.52 | 17.01 |
| Incorporated Investors | 8.81 | 9.52 |
| Investment Trust of Boston | 9.99 | 10.92 |
| Massachusetts Investors Trust | 11.02 | 11.91 |
| Massachusetts Investors Growth | 10.26 | 11.09 |
| Nation-Wide Balanced | 18.41 | 19.92 |
| National Investors | 9.60 | 10.38 |
| National Securities Dividend | 4.59 | 5.02 |
| National Securities Stock | 8.48 | 9.27 |
| National Securities Growth | 6.34 | 6.93 |
| Pioneer Fund | 14.26 | 15.50 |
| Putnam Fund | 12.16 | 13.22 |
| Television-Electronics Fund | 11.54 | 12.58 |
| Texas Fund | 8.15 | 8.91 |
| Wellington Fund | 12.75 | 13.90 |

Furnished weekly by:

**BROWN, MADEIRA & COMPANY**
*Specializing in Mutual Investment Funds*
ONE WALL STREET
NEW YORK 5, NEW YORK


# DEPARTMENT OF DEFENSE

**The Hon. Dwight D. Eisenhower, Commander in Chief of the Armed Forces**

**Military Liaison Officer—Brig. Gen. Andrew J. Goodpaster.**

**Military Aide—Col. Robert L. Schulz, USA**

**Naval Aide—Capt. Evan P. Aurand, USN**

**Air Force Aide—Lt. Col. Wm. G. Draper, USAF**

**Secretary of Defense—Charles E. Wilson**

**Deputy Secretary of Defense—Reuben Robertson**

**Assistant Secretaries of Defense:**

**W. J. McNeil (Comptroller)**
**William H. Francis, jr. (designate) (Manpower, Personal and Reserve)**
**Mansfield D. Sprague (International Security)**
**Edward P. McGuire (Supply and Logistics)**
**Frank D. Newbury (Research and Engineering)**
**Floyd S. Bryant (Properties & Installations)**
**Dr. Frank B. Berry (Health & Medical)**
**Murray Snyder (Public Affairs)**

**General Counsel—Robert Dechert**

**Chairman of the Joint Chiefs of Staff—Admiral Arthur Radford, USN**

## *ARTILLERY—*

Grady, **Col** John W, Wash, DC, to Hq Fifth USA (5000), Chicago.
Barker, **Lt Col** Don A, Ft Hood, Tex, to Hq Sixth USA, Presidio of San Francisco.
Tudor, **Maj** Ralph L, Jolon, Calif, to 2d Inf Div, Ft Lewis, Wash.
McCormac, **Maj** Billy M, Charlottesville, Va, to Office Sp Wm Dev Director CONARC, Ft Monroe, w/sta Ft Bliss, Tex.
Sunday, **Maj** Henry V, Springfield, Mass, to 3d Inf Div, Ft Benning, Ga.
Harrison, **Maj** Charles W, Ft Carson, Colo, to USA ADGRU (USAR) (3310), Tenn, Nashville, Tenn.
Gates, **Maj** Joseph, Wash, DC, to Hq USA Gar (7005), Arlington Hall Sta, Arlington, Va.
Lafayette, **Capt** John E, Ft Ord, Calif, to Stu Det USA AAA and GM Sch, Ft Bliss, Tex.
Gorby, **1st Lt** Alvin R, Ft Bliss, Tex, to USA Instr Gp, (2332) Pa, Indiantown Gap Mil Res, Annville, Pa, w/sta Bucknell Univ, Lewisburg, Pa.
Rhode, **1st Lt** Michael, jr, Ft Stewart, Ga, to Stu Det USA AAA and GM Sch, Ft Bliss, Tex.

***—Continued on next page***


**DON'T LET**
*Retirement Income*
**FADE AWAY**

***GET INVESTMENT FACTS ABOUT MUTUAL FUNDS***

**I am interested in investing through the Mutual Fund method and would like to start a personal investment program in one or more Mutual Funds.**

**Please send me detailed information on a Mutual Fund which (within market risk limits) seeks the objective best defined by: (Check one)**

☐ CONSERVATIVE TYPE—Capital conservation, modest income.

☐ MIDDLE - OF - THE - ROAD - TYPE—Emphasis on current income.

☐ AGGRESSIVE TYPE — Emphasis on possible growth of capital with current income secondary.

**I understand that full information will be sent to me at no cost or obligation when I mail this advertisement; and that information is to guide us. Achieving objective is not assured.**

**Name** .....

**Address** .....

.....

**BROWN, MADEIRA & CO.**
**Specializing in Mutual Investment Funds**
**One Wall Street • New York 5, N. Y.**

## Army Orders

*From preceding page—*

Bogdanowicz, 2d Lt Frank T, Ft Bragg, NC, to 2d Armd Cav Regt, Ft Meade, Md.
Flynn, 2d Lt James E, Ft Bliss, Tex, to 18th AAA Gp, South Park Mil Reservation, Broughton, Pa.
Forst, 2d Lt Donald S, Ft Bliss, Tex, to 45th AAA Brig, Chicago, Ill.

**From Ft Rucker, Ala, to Station Indicated**

England, Capt Marion F, jr, 1st Inf Div, Ft Riley, Kans.
Kreitler, 1st Lt Clark F, 1st Inf Div, Ft Riley, Kans.
Lang, 1st Lt William F, USA AAA and GM Cen (4052), Ft Bliss, Tex.
McNair, 1st Lt Jeptha I, jr, USA AAA and GM Cen (4052), Ft Bliss, Tex.
McConnell, 1st Lt H James, USA AAA and GM Cen (4052), Ft Bliss, Tex.
Mercier, 1st Lt Charles R, Second USA Spt Unit (2002), Ft George G Meade, Md.
Perkins, 1st Lt Thomas F, 4th Inf Div, Ft Lewis, Wash.
Pospisil, 1st Lt Vladimir A, 4th Armd Div, Ft Hood, Tex.
Bales, 2d Lt Donald G, 41st FA Gp, Ft Sill, Okla.
Goodwin, 2d Lt George W, 82d Abn Div, Ft Bragg, NC.
Holleran, 2d Lt Raymond F, 1st Inf Div, Ft Riley, Kans.
Horton, 2d Lt Edward J, 82d Abn Div, Ft Bragg, NC.
Mitchell, 2d Lt William P, 52d FA Gp, Ft Sill, Okla.
Newton, 2d Lt Robert W, 4th Inf Div, Ft Lewis, Wash.
Stephenson, 2d Lt Marshall E, jr, 82d Abn Div, Ft Bragg, NC.

**To Stu Det USA CGSC, Ft Leavenworth, Kans**

Stabler, Lt Col Joseph P, Colorado Springs, Colo.
Thompson, Lt Col Albert N, West Point, NY.
Howard, Maj Charles E, Ft Ord, Calif.
Kajencki, Maj Francis C, Ft Bliss, Tex.
Kennedy, Maj William M, Ft Eustis, Va.
Moore, Maj Thomas E, jr, Ft Campbell, Ky.
Pearce, Maj Robert M, Huntsville, Ala.
Plett, Maj Robert E, West Point, NY.
Rowe, Maj Gerald W, Ft Bliss, Tex.
Russell, Maj Earl L, jr, Ft Lewis, Wash.
Shultz, Maj John J, jr, Ft Bliss, Tex.
Stuart, Maj Whitney D, Ft Chaffee, Ark.
Trimmer, Maj John C, Ft Riley, Kans.
Umlauf, Maj Louis B, Ft Bragg, NC.
Wade, Maj Arthur P, Ft Riley, Kans.
Young, Maj James W, Ft Bliss, Tex.
McCord, Capt Robert E, Picton, Ontario, Canada.
Handley, Maj George E, jr, Wash, DC.
Hayden, Capt James L, Ft Bliss, Tex.
Hoffman, Capt John H, Ft Sheridan, Ill.
Houseworth, Capt Joseph E, III, Ft Sill, Okla.
Johns, Capt Leo D, Ft Sill, Okla.
Kaufman, Capt Phillip, Ft Bliss, Tex.
Mullens, Capt Robert M, Ft Bliss, Tex.
Nusbaum, Capt Keith C, Wash, DC.
O'Connor, Capt Charles D, Ft Carson, Colo.
Paules, Capt John G, West Point, NY.
Powers, Capt Patrick W, Ft Bliss, Tex.
Scott, Capt Willard W, jr, West Point, NY.
Smith, Capt Ray H, Ft Bliss, Tex.
Street, Capt Oliver D, III, Ft Bliss, Tex.
Stroud, Capt William R, Princeton, NJ.
Swann, Capt Ralph J, Ft Lawton, Wash.
Tuck, Capt Richard C, Morgantown, W Va.
Twitchell, Capt Blaine E, Ft Bliss, Tex.
Vessey, Capt John W, jr, Ft Sill, Okla.
Wallace, Capt Roger W, Huntsville, Ala.
Wendling, Capt Donald E, Ft Sill, Okla.
Whittington, Capt Charles W, Dahlonega, Ga.
Wieringa, Capt John S, jr, Bloomington, Ind.
Wildrick, Capt Richard M, San Francisco.
Williams, Capt Virgil H, Columbia, Mo.
Wood, Capt John L, West Point, NY.
Wood, Capt Roy L, Ft Meade, Md.

**To Stu Det USA Arty and GM Sch, Ft Sill, Okla**

Crowder, Capt Raymond U, jr, Ft Tilden, NY.
Dover, Capt Donovan C, Ann Arbor, Mich.
Hicks, Capt Robert R, Ft Niagara, NY.
Redifer, Capt Raymond D, Ft Campbell, Ky.
Sands, Capt Carlton C, Ft Bliss, Tex.
Schultz, Capt Herman C, Ft Bliss, Tex.
Speedy, Capt John C, jr, Ft Meade, Md.
Tickle, Capt Leroy B, Carswell AFB, Tex.
Anderson, 1st Lt James C, Ft Lewis, Wash.
Barber, 1st Lt Richard L, Ft Lewis, Wash.
Barker, 1st Lt James E, Ft Hood, Tex.
Baynard, 1st Lt Richard A, Ft Campbell, Ky.
Boynton, 1st Lt Marshall E, Ft Benning, Ga.
Brown, 1st Lt Robert B, Ft Knox, Ky.
Brunstein, 1st Lt Karl A, Ft Bragg, NC.
Burke, 1st Lt Roderick L, Ft Lewis, Wash.
Camp, 1st Lt Robert E, Ft Lewis, Wash.
Cheesebrough, 1st Lt Richard S, Ft Campbell, Ky.
Cunningham, 1st Lt Alfred J, Ft Benning, Ga.
Dennis, 1st Lt Donald A, Ft Lewis, Wash.
Dewberry, 1st Lt Dale, Ft Benning, Ga.
Dimsdle, 1st Lt Arthur, Ft Bliss, Tex.
Redd, 1st Lt Gail R, Ft Carson, Colo.
Rowan, 1st Lt George R, jr, Ft Bragg, NC.
Tufft, 1st Lt Arthur H, March AFB, Calif.
Dion, 1st Lt Kenneth A, Ft Bragg, NC.
Foy, 1st Lt Robert A, Ft Devens, Mass.
Fralen, 1st Lt Clifford J, Ft Riley, Kans.
Garcia, 1st Lt Eliseo J, Ft Polk, La.
Gillespie, 1st Lt John T, Ft Carson, Colo.
Hickey, 1st Lt Ralph E, Ft Carson, Colo.
Hill, 1st Lt Roy W, jr, Ft Rucker, Ala.
Holcombe, 1st Lt Thomas W, Ft Campbell, Ky.
Irons, 1st Lt Martin H, Ft Benning, Ga.
Leszczynski, 1st Lt Joseph J, Ft Carson, Colo.
Liveoak, 1st Lt Felix L, jr, Ft Campbell, Ky.
Manning, 1st Lt James A, Ft Lewis, Wash.
McCloskey, 1st Lt John C, Ft Polk, La.
McIntosh, 1st Lt James A, Ft Bragg, NC.
Mollichelli, 1st Lt Edward V, Ft Bragg, NC.
Neu, 1st Lt Dick D, Ft Carson, Colo.
Owens, 1st Lt Bidwell A, Ft Benning, Ga.
Perlow, 1st Lt Joseph P, Ft Campbell, Ky.
Rears, 1st Lt Joseph T, Ft Campbell, Ky.
Schuver, 1st Lt Rudy P, Ft MacArthur, Calif.
Sifford, 1st Lt William F, jr, Ft Lewis, Wash.
Stevenson, 1st Lt Michael A, Ft Bragg, NC.
Vincent, 1st Lt Joseph F, Ft Bragg, NC.
Walker, 1st Lt James H, Ft Polk, La.
Wallace, 1st Lt Festus E, Ft Bragg, NC.
Weall, 1st Lt Robert H, Ft Ord, Calif.
Whitaker, 1st Lt Malvern R, Ft Campbell, Ky.
Witteried, 1st Lt Peter F, Ft Polk, La.
Oliver, 2d Lt Jerrel D, Ft Bragg, NC.

**To Hq USA Southern European TF, Verona, Italy**

Whitehouse, Lt Col Hayden B, Wash, DC.
Vermeul, Capt Jack E, Ft Carson, Colo.

**To 7th AAA Gp, Thule, Greenland**

Campbell, Capt Francis H, Ft Tilden, NY
West, Capt John L, Selfridge AFB, Mich.

**To TUSAG JAMMAT, Ankara, Turkey**

Rouse, Lt Col Elwood T, Ft Campbell, Ky
Cochran, Maj John H, jr, Ft Benning, Ga

**To Korea**

Wilberger, Capt Calvin L, Ft Bliss, Tex.
Lee, Lt Col Frank E, Wash, DC.

**To Germany**

Lee, Lt Col William B, Greensboro, NC.
Snyder, 1st Lt Nelson T, Ft Holabird, Md
Castlen, Lt Col John C, Kinston, NC.
Clifford, Lt Col John W, Ft Sill, Okla.
Fourt, Lt Col Herbert J, Portland, Ore.
Gordon, Lt Col Thomas L, Wash, DC.
Haymaker, Lt Col Gerald L, Wash, DC.
Miller, Lt Col Josiah B, Wash, DC.
Wilson, Lt Col Paul F, Ft Monroe, Va.
Schussler, Lt Col Edward W, Pittsburgh, Pa.
Gausman, Maj Willis F, Wash, DC.
Washburn, Lt Col Gordon G, Ft Polk, La.

### *CORPS OF ENGINEERS—*

**Maj Gen E C Itschner, C of E**

McCrimmon, Col Kenneth A, Ft Leonard Wood, Mo, to OCOFENGRS, USA, Wash, DC.
Stevens, Col Wilber A, Keflavik, Iceland, to USA Engr Cen, Ft Belvoir, Va.
Hansen, Col Everett A, Wash, DC, to USA Engr Div Southwestern (9808) w/sta Galveston, Tex.
Downing, Col Ellsworth B, Memphis, Tenn, to OCOFENGRS USA (8562) Wash, DC.
Hanburger, Col Christian, Ft Rucker, Ala, to Hq US CONARC (7100) Ft Monroe, Va.
Merrell, Lt Col J Sterling, Columbus, Ohio, to USARCARIB (Antilles).
Huba, Lt Col John R, Ft Leonard Wood, Mo, to TUSAG, JAMMAT, Ankara, Turkey.
Mewshaw, Maj Charles T, Galveston, Tex, to USARPAC.
Wessels, Maj Robt R, Ft Leavenworth, Kans, to OCOFENGRS (8562) Wash, DC.
Moore, Maj James C, Ft Leonard Wood, Mo, to USARAL.
Eggleston, Maj Edmond O, Chicago, to USA Elm MAAG, Vietnam, Saigon, Vietnam.
Porcher, Capt Arthur G, Ft Benning, Ga, to Stu Det Hq Fourth Army, Ft Sam Houston, Tex, w/sta at A and M College of Tex, College Sta, Tex.
Hauck, Capt Donald R, Ft Rucker, Ala, to USARCARIB (Panama).
Feyrer, 2d Lt James F, New York, NY, to USA Engr Cen, Ft Belvoir, Va.

**From Ft Belvoir, Va, to Station Indicated**

Davison, 2d Lt Edward F, 35th Engr Gp, Ft Hood, Tex.
Vitton, 2d Lt Paul E, 84th Engr Bn, Ft Ord, Calif.
Ross, Capt Blair A, jr, USMA, West Point, NY.
Sanders, Capt Neal W, jr, 34th Engr Gp, Ft Ord, Calif.
Casey, Maj Edward J, Hq USA Southern European TF, Verona, Italy.
Bunnell, 2d Lt Woodbury L, jr, 84th Engr Bn, Ft Ord, Calif.
Kemp, 2d Lt Bobby J, 169th Engr Bn, Ft Stewart, Ga.
Weaver, Capt James W, Hq USA Reserve, USARPAC (8274) Ft DeRussy, TH.
Doyle, 2d Lt William E, USA Elm Sp Activities Gp (8729) Wash, DC.

**To 864th Engr Bn, Cp Wolters, Tex**

*From Ft Belvoir, Va:*
Muncey, 2d Lt J A, jr
Tennyson, 2d Lt Ed J
Busbey, 2d Lt Chas R
Engle, 2d Lt Philip D
Weiss, 2d Lt David H

**To 3d Inf Div, Ft Benning, Ga**

*From Ft Belvoir, Va:*
Moon, 2d Lt John R
Riggs, 2d Lt J A, jr
Vines, 2d Lt R A

**To USATC Engr, Ft Leonard Wood, Mo**

*From Ft Belvoir, Va:*
Baumgartner, 2d Lt Geo R
Garlow, 2d Lt John H
Stearman, 2d Lt M D
Lawrenson, 2d Lt B E
Thixton, 2d Lt Thos C
Lindberg, 2d Lt J H
Spearman, 2d Lt E L
Drane, 2d Lt R E
Heller, 2d Lt Carl B

**To 4th Armd Div, Ft Hood, Tex**

*From Ft Belvoir, Va:*
Alexander, 2d Lt J M
Street, Capt StC, jr
Crain, 2d Lt Jno C, jr
Barnett, 2d Lt Jas H
Harvancik, 2d Lt R A
Patz, 2d Lt John C
Toups, 2d Lt Floyd A

**To USA Map Svc, Wash, DC**

*From Ft Belvoir, Va:*
Dunn, 2d Lt Gerald A
Palen, 2d Lt Frank S
Roten, 2d Lt Wm M

**To Korea**

Arnold, Capt George H, Bethlehem, Pa.
Stecher, Capt Peter J, Ft Geo G Meade, Md.
Tedeschi, Capt Joseph E, Ft Belvoir, Va.
Wise, Capt William A, 2d, Stanford, Calif.


# SCHOOL AND CAMP DIRECTORY

The Schools and Camps listed below are effectively equipped to care for the educational and recreational needs of the children of members of the services and this Directory is recognized as an authentic and reliable aid to service parents in solving the problem of child education. For details as to the Schools listed in this Directory address them directly or communicate with the Army Navy Air Force Journal Dept. of Education, 1711 Conn. Ave., Washington 9, D. C.

**ALABAMA**

**MARION INSTITUTE**

116th year. Fully accredited four year Preparatory School and Junior College in the heart of the Deep South. Special preparation for Army, Navy, and Air Force Academies. Fully Military with Senior R.O.T.C. unit. Sports. Mild climate. Careful individual attention. For view book write:

The Registrar, Marion Institute, Box J, Marion, Alabama

**CALIFORNIA**

**MT. LOWE MILITARY ACADEMY**
BOYS 8-14
- Expert Supervision
- Accredited Academic Training
- Jr. Military Training. Cadet Unit Approved by State Adjutant General

Athletic & Recreational Activities
$85 Per Month
608 W. Palm St. Altadena, Calif. BY 4-5079
Dot. A Maj. J. H. Dargin, President

**DIST. OF COLUMBIA**

**Sullivan School**

Effective and thorough preparation for West Point, Annapolis, Air Force and Coast Guard Academies, and all colleges. Catalog and record sheets with names and percentages showing our unparalleled success may be had on request. W.P., A. F. Advanced Courses, March 18; Navy, April 1. Wendell E. Bailey, USNA '34, Principal, Box J, 2107 Wyoming Ave., N. W., Washington 8, D. C.

**COLUMBIAN**
"The Service-Academy Prep"

Intensive, individualized preparation for West Point, Annapolis, Air Force Academy, etc., all civilian colleges. How-to-study training. 13-year record (1944-56) full-time students:
99% entered Academies and Colleges
96.5% passed Academy examinations
92% won Academy appointments
Summer Sessions begin June 10 and June 24.
Box A, 1811 Biltmore St., N. W., Washington 9, D. C.

**GEORGIA**

**GEORGIA MILITARY ACADEMY**
8 miles from Atlanta—Winter and summer school. R.O.T.C.—Highest government rating. Accredited. Prepares for all colleges and the national academies. Separate Junior School, first thru seventh grades, limited to 100 boarding cadets. Post-graduate course. Reading Clinic, completely equipped with electronic apparatus, under supervision of a reading expert. All major sports. Required attendance at gym classes. Cadets live in small groups with teachers. Moderate rates. Write Col. W. P. Brewster, College Park, Ga.

**NEW YORK**

**BRADEN'S** Established 1883
CORNWALL-ON-HUDSON, N. Y.
Personalized preparation for West Point, Annapolis, AF Academy and College. 95% of 1955-56 class entered Service Academies or college. Advanced courses start March 21 and April 1. Catalog.
LT. GERALD J. SULLIVAN, Ret., Principal
H. VINCENT VAN SLYKE, Executive

**★ THE MANLIUS SCHOOL ★**
Accredited college preparatory and 7th and 8th grade. Military ROTC. Ski platoon. Tutorial assistance included. Close supervision of study. Students grouped by scholastic ability. Fall, winter, spring sports. 125 acre campus. For "Tutorial Method" and catalog, address
ROBERT M. WEEKS, Dir. of Admissions
MANLIUS SCHOOL, MANLIUS, N. Y.

**PENNSYLVANIA**

**VALLEY FORGE MILITARY ACADEMY**
"At the Nation's Shrine"
One of America's Most Distinguished Military Academies. Small Classes. High School and Junior College courses. Fully accredited. Arty., Cav., Infantry, Band, Senior Division ROTC. Catalog.
BOX V, WAYNE, PA.

**SOUTH CAROLINA**

**CARLISLE MILITARY SCHOOL**
Develops manly men through cultivation of physical, mental, spiritual qualities. Small classes. Pre-Aviation course. Boys from 20 states. All sports. Cadet Band. Non-sectarian. Also sub-fresnman dept. 7th-8th grades. Rates $850. Catalog on request.
Col. Jas. R. Risher, Headmaster, Bamberg, S. C.

**TENNESSEE**

**SEWANEE MILITARY ACADEMY**
A division of the University of the South
A College Prep School On a College Campus On a Mountain Top
An Episcopal School ROTC Honor School Benwood Scholarships
Fully accredited. Grades 8-12. Small classes. All sports; gymnasium, indoor pool. 90th year. For catalog write: Col. Craig Alderman, Supt., Box A, Sewanee Military Academy, Sewanee, Tennessee.

**VIRGINIA**

**Fishburne MILITARY SCHOOL**
18% of Enrollment are Sons of Service Officers
Distinguished College Preparatory School. Grades 9-12. Fully accredited since 1897. Small classes. Friendly homelike atmosphere. ROTC Highest Rating. Sports: gym, indoor pool. Constructive recreational, social programs. Catalog on request. Col. E. P. Childs, Jr., Supt., Box J, Waynesboro, Virginia.

**FORK UNION MILITARY ACADEMY**
"ONE SUBJECT PLAN"
Very best environment, fully accredited. Highest War Dept. rating. R.O.T.C. Distinguished clientele. Moderate rates. Grades 9-12. Separate Junior School. Grades 4-8.
Dr. J. C. Wicker, Box J, Fork Union, Virginia

**STAUNTON MILITARY ACADEMY**
In Beautiful Shenandoah Valley. Thorough college preparation; fully accredited. Individual guidance. Band. All sports. 2 gyms. Pool. Fine health record. Fireproof buildings. Separate Junior School. Illus. Catalog write Supt. S.M.A. Box W. Staunton, Va.
BASIC COURSE R.O.T.C. BY U. S. ARMY INSTRUCTORS.

Founded 1860

*THESE SCHOOLS*
Invite requests for catalogue and information. In writing kindly mention The Journal.

Clark, **Maj** Raymond, Ft Leonard Wood, Mo.
Dougherty, **Maj** William C, Ft Polk, La.
Boger, **Capt** Geo H, jr, Ft Benning, Ga.
Massey, **Capt** William D, Ft Hood, Tex.
Cochran, **Capt** Maury F, jr, Knoxville, Tenn.
Reuter, **Maj** Albert J, Columbus, Ohio.
Ledbetter, **Capt** Robert C, Ft Belvoir, Va.
Murphy, **1st Lt** Clyde L, Ft Bragg, NC.
Malone, **1st Lt** Albert R, jr, Ft Belvoir, Va.
Hakala, **Maj** Wendell E, Ft Leavenworth, Kans.
Coyle, **Capt** Harry M, Ft Belvoir, Va.

**To Japan**

Landers, **Maj** William E, Ft Meade, Md.
Eschbach, **Col** Alfred M, Ft Belvoir, Va.

**To England**

Binder, **Maj** Robert T, Ft Harrison, Ind.
Murphy, **1st Lt** William P, 3d, Wash, DC.
Phillips, **Capt** Eugene, jr, Ames, Iowa.
Martin, **Capt** Paul G, Lafayette, Ind.
Smith, **Capt** Joseph S C, Urbana, Ill.
*From Ft Belvoir, Va:*
Rutledge, **Capt** Jno, jr Pender, **Capt** Frank M
Wells, **Capt** R M

**To Germany**

Needham, **Capt** William R, Rolla, Mo.
Carter, **Capt** David G, College Station, Tex.
Graefe, **Capt** Carl W, New York, NY.
Collins, **Capt** Thomas J, jr, Rolla, Mo.
Werner, **Capt** Robert R, College Station, Tex.
Fornof, **1st Lt** Theodore W, Brooklyn, NY.
Church, **Capt** Corneille L, Lafayette, Ind.
Lilley, **1st Lt** Aaron L, jr, Lathrop, Calif.
Teague, **Capt** Jerry L, Ft Bragg, NC.
*From Ft Belvoir, Va:*
Cook, **1st Lt** R J, jr Johnson, **Capt** R L
Cluck, **1st Lt** C E

**To France**

Metzger, **Lt Col** Henry G, Richmond, Va.
Crutchfield, **Capt** Owen S, Ft Campbell, Ky.
Brady, **Capt** John T, Ft Bragg, NC.
Martin, **1st Lt** Harold W, Ft Campbell, Ky.
Johnson, **Capt** James A, Stanford, Calif.
Hogan, **1st Lt** Wilbur C, 3d, Rolla, Mo.

## *SIGNAL CORPS—*

**Maj Gen D O'Connell, C Sig O**

Mautz, **Col** Matthew C, Maxwell AFB, Ala, to OCSIGO USA (8565) Wash, DC.
Beall, **Maj** Everett L, Monterey, Calif, to USA Msn to Ecuador, Quito, Ecuador.
Shattuck, **Capt** Amos B, 4th, Ft Sill, Okla, to USMA (8660) West Point, NY.
Bogle, **Capt** James A (AS), Ft Devens, Mass to 33d US ASA Det, Ft McPherson, Ga.
White, **Capt** Raymond M, Ft Benning, Ga, to USA Comm Agency (9423) Wash, DC, w/sta Ft Lee, Va.
Duvell, **Capt** Charles T (AS), Ft Meade, Md, to Hq US USA, Far East, Tokyo.
Samson, **Capt** Clyde D, Milwaukee, Wisc, to Okinawa.
Sharp, **1st Lt** Vance R, Ft Hood, Tex, to Army Pictorial Cen, Long Island City, NY.

**From Ft Monmouth, NJ, to Station Indicated**

Burke, **Maj** Michael J, 53d Sig Bn, Ft Hood, Tex.
Kahl, **Maj** George G, Tobyhanna Sig Dep (9523) Tobyhanna, Pa.
Milan, **Capt** Fred M, 5th Inf Div, Ft Ord, Calif.
Hatcher, **Capt** James J, USA Pictorial Cen (9440) Long Island City, NY.
Penas, **Capt** Frank D, USA Armor Sch (2128-02) Ft Knox, Ky.
Battuello, **2d Lt** Frank L, USA Sig Elct Tng Det (9614) Aberdeen Pr Gr, Md.
Cedarstrom, **2d Lt** Roy A, USA Sig Air Defense Engr Agency (9584) Ft Geo G Meade, Md.
Cooper, **2d Lt** James B, 501st Sig Co, Ft Devens, Mass.
Corbin, **2d Lt** William T, Joint Comm Agency (9422) Ft Ritchie, Md.
Rom, **2d Lt** David B, US ASA (8600) Wash, DC.
Schumann, **2d Lt** Robert P, USA Sig Dep (9504) Lexington, Lexington, Ky.
Shaffer, **2d Lt** Joe R, USA Sig Elct Tng Det (9615) Redstone Arsenal, Huntsville, Ala.
Taylor, **2d Lt** Billy H, 501st Sig Co, Ft Devens, Mass.
Young, **2d Lt** Edward R, 67th Ofd Sup Wpn Dep Co, Sandia Base, Albuquerque, NMex.
Smith, **Capt** Frank A, Sacramento Sig Dep (9507) Sacramento, Calif.
Struthers, **Capt** James C, 82d Abn Div, Ft Bragg, NC.
Yakabe, **2d Lt** Harry M, WRAMC (9901) Wash, DC.
Butler, **2d Lt** Robert G, Hq Albuquerque, N Mex.
Myers, **2d Lt** John W, Ft Devens, Mass.

**To 3d Inf Div, Ft Benning, Ga**

Norris, **Capt** Charles J, Ft Sill, Okla.
*From Ft Monmouth, NJ:*
Yerkes, **Capt** Chas W Kowalski, **Capt** S M

**To 4th Armd Div, Ft Hood, Tex**

*From Ft Monmouth, NJ:*
Mills, **Maj** Robt E O'Connor, **Capt** A E

**To USA Sig Sup Agency (9535th) Philadelphia, Pa**

*From Ft Monmouth, NJ:*
Bush, **Capt** Sydney A Watson, **Capt** Jas R
Pautz, **Capt** Edgar E

**To USA Sig TC (9600) Ft Gordon, Ga**

*From Ft Monmouth, NJ:*
Shepherd, **Capt** W C Hughes, **Capt** Kevin G
Simmons, **Capt** Jno W Allgood, **Capt** Chas N
Tuthill, **Capt** H E

**To USA Elct Pr Gr (9470) Ft Huachuca, Ariz**

*From Ft Monmouth, NJ:*
Gassler, **2d Lt** J H, jr Smith, **Capt** H C
Deming, **Maj** A C Symmes, **Capt** K R

**To USA Elm Hq Allied Forces Southern Europe (8651) Naples, Italy**

*From Ft Monmouth, NJ:*
Schknecht, **Maj** L C Ashton, **Capt** S S, jr

**To USA Elm MAAG, Taiwan (8676) Taipei, Taiwan**

Horsman, **Maj** Chauncey E, Chicago.
Vick, **1st Lt** Donald N, Monterey, Calif.

**To USA Elm Hq Allied Land Forces, Southeastern Europe, Izmir, Turkey**

*From Ft Monmouth, NJ:*
Paquette, **Maj** H L Hawley, **Capt** W B

**To Korea**

Dixon, **1st Lt** Seth H, Ft Meade, Md.
Dambrauskas, **2d Lt** Vincent, Ft Hood, Tex.
Harris, **Capt** Eugene D, Washington, DC.
*From Ft Monmouth, NJ:*
Berry, **1st Lt** T P Oppenheimer, **Capt** Hugh C
Gibbon, **Capt** F P
Yepsen, **Capt** J H Barker, **Capt** R A

**To Japan**

Ganter, **Capt** Lewis E, Lexington, Ky.
*From Ft Monmouth, NJ:*
Hornaday, **Capt** D E Gwynn, **Maj** J E
McCarthy, **Capt** J L Pankowski, **Capt** B J
Tipton, **Maj** L R Chandler, **Capt** W W

**To Germany**

Koepf, **Maj** Francis J, Ft Snelling, Minn.
Suther, **Capt** Russell J, Jackson, Miss.
Tighe, **Maj** John J, Ft Huachuca, Ariz.

**To Germany**

*From Ft Monmouth, NJ:*
Hall, **Capt** H L Trammel, **Capt** J M
Jenkins, **Capt** D L Poulin, **Maj** P R
Killam, **Capt** H W Shelton, **Capt** T J
Miller, **Capt** D I Becker, **Capt** H C, jr
Ogden, **Capt** D W, jr

**To France**

Clay, **Capt** William A L, jr, Ft Monmouth, NJ.
Vance, **Capt** William T, Ft Meade, Md.
Solinsky, **Maj** Norman T, Ft Huachuca, Ariz.
Holcomb, **Maj** William L, Maxwell AFB, Ala.
Buck, **Capt** James H, Long Island City, NY.

## *ADJUTANT GENERAL'S CORPS—*

**Maj Gen Herbert M Jones, TAG**

Roisum, **Maj** Jerome C, Ft Harrison, Ind, to USA Elm MAAG, Taiwan, (8678) Taipei, Taiwan.
Peck, **Maj** James M, Wash, DC, to Stu Det Hq First USA, Governors Is, w/sta Syracuse Univ, Syracuse, NY.
Warner, **Maj** Oscar S, Atlanta, Ga, to Lebanon, NH.
Root, **Maj** Barbara E, Ft Harrison, Ind, to Hq USA Gar (3460) Ft McClellan, Ala.
Maher, **Maj** John R, jr, Ft Harrison, Ind, to 82d Abn Div, Ft Bragg, NC.
Tadtman, **Capt** Emerson L, Ft Harrison, Ind, to Hq USA Southern European TF, Verona, Italy.

**To Stu Det TAG Sch USA, Ft Benjamin Harrison, Ind**

Howard, **Maj** Hubert C, Ft McPherson, Ga.
Allen, **Capt** Andrew S, Ft McPherson, Ga.
Brady, **Capt** John D, Ft Monroe, Va.
Dupart, **Capt** William L, Ft Mason, Calif.
Craig, **Capt** Verne P, Ft Dix, NJ.
Cunningham, **Capt** Charles C, San Francisco.
Hummel, **Capt** Walter A, St Louis, Mo.
Ledda, **Capt** Daniel L, Ft Gordon, Ga.
Wilkinson, **Capt** Duryea S, Ft Bragg, NC.
Oliver, **Capt** Billie L, Ft Jackson, SC.
Rauscher, **Capt** John E, Manchester, NH.
Ruby, **Capt** William F, Ft Campbell, Ky.
Scarborough, **Capt** Wesley C, Arlington, Va.
Sisca, **Capt** Joseph S, Ft Baker, Calif.
Gilliland, **Capt** Curtis R, Albuquerque, N Mex.
*From Wash, DC:*
Pease, **Maj** W H Koch, **Capt** R P
Espen, **Capt** J M, jr Mancinelli, **Capt** T B
Gaige, **Capt** D C Spittler, **Capt** C R
Hayes, **Capt** D W Hagood, **Capt** L E
Hawkins, **Capt** H M Craig, **Maj** H H

## *JUDGE ADVOCATE GENERAL'S CORPS—*

**Maj Gen George W Hickman, jr, TJAG**

Prugh, **Maj** George S, jr, Ft Leavenworth, Kans, to Japan.
Goudiss, **1st Lt** Morton R, Ft Lewis, Wash, to USA Avn Cen (3461) Ft Rucker, Ala.

**To Stu Det USA CGSC, Ft Leavenworth, Kans**

Porcella, **Maj** Arthur D, Charlottesville, Va.
Richstein, **Maj** Abraham R, Governors Island, NY.
Lathrop, **Capt** Robert M, Wash, DC.
Persons, **Capt** Wilton B, jr, Wash, DC.

## *QUARTERMASTER CORPS—*

**Maj Gen Kester L Hastings, QMG**

Carter, **Lt Col** George W, Wash, DC, to USARCARIB (Panama).
McIntyre, **Lt Col** Robert J, jr, Chicago, to USA Elm MAAG, Vietnam, Saigon, Vietnam.

**To USA QM Contract Review Agency (9129-01) Philadelphia**

*From Ft Lee, Va:*
Dennis, **2d Lt** E L Taylor, **2d Lt** F D
Soldner, **2d Lt** G T

**To Japan**

Caraballo, **Lt Col** Raymond T, Wash, DC.
Rosenberg, **Lt Col** Kermit H, Ft Dix, NJ.

**To Korea**

Boyce, **Lt Col** John E, Ft Huachuca, Ariz.
McGill, **Capt** Kenneth H, Ft Lee, Va.

**To Germany**

Gilbert, **Capt** William E, Ft McPherson, Ga.
Noble, **1st Lt** Edwin N, jr, Ithaca, NY.

**To France**

Berry, **Maj** Robert E, San Francisco.
Olson, **Capt** Albert N, Ft Polk, La.
Rumfield, **Capt** Charles L, Texarkana, Tex.

## *FINANCE CORPS—*

**Maj Gen Harry W Crandall, C of F**

Schrader, **Col** Curtis A, West Point, NY, to Hq Sixth USA, Presidio of San Francisco.
Seamands, **1st Lt** George A, Richmond, Va, to Germany.

**From Ft Leavenworth, Kans, to Station Indicated**

Gerfen, **Lt Col** Frederick H, USA Fin Cen, Ft Benjamin Harrison, Ind.
Richmond, **Maj** Melvin E, OCOFF USA, Wash, DC.

**From Ft Benjamin Harrison, Ind, to Station Indicated**

Miller, **2d Lt** William S, Hq USA Gar, Ft Hamilton, NY.
Moeller, **2d Lt** Herbert F, II, Hq USA Gar, Cp Lucas, Mich.
Bensing, **2d Lt** Earl, jr, Hq USA Gar, Ft Meade, Md.
Ryan, **2d Lt** James D, USA Mil Dist, Utah, Ft Douglas, Utah.
South, **2d Lt** George F, Fitzsimons AH, Denver, Colo.
Van Dyke, **2d Lt** William D, III, Hq USA Ga, Ft Sheridan, Ill.
Eldridge, **2d Lt** Thomas E, Hq USA Gar, Ft Polk, La.
Faude, **2d Lt** William D, Hq USA Gar, Ft McClellan, Ala.
Goldberg, **2d Lt** Victor J, Hq USA Gar, Ft Jay, NY.
Parker, **2d Lt** Stanley A, III, Hq USA Gar, Presidio of San Francisco, Calif.
Fronczak, **1st Lt** Theodore J, Denver, Colo.
Hopper, **2d Lt** Paul R, Ft Knox, Ky.
Stose, **2d Lt** John, Pine Bluff, Ark.

**To Japan**

*From Ft Leavenworth, Kans:*
Clancy, **Lt Col** J L Ford, **Lt Col** H E

**To Korea**

Agresta, **Capt** James, Columbus, Ohio.
Tieman, **Maj** Wilbert A, Ft Leavenworth, Kans.

## *MEDICAL SERVICES—*

**Maj Gen Silas B Hays, SG**

**Medical Corps**

Krauskopf, **Lt Col** Frederick F, Ft McClellan, Ala, to WRAMC, Wash, DC.
Cox, **Lt Col** William W, Ft Leavenworth, Kans, to OTSG (8560), Wash, DC.
Kitchen, **Maj** Lloyd, Ft Bragg, NC, to Stu Det Hq Second USA, Ft Meade, w/sta Children Hosp, Pittsburgh, Pa.
Sellers, **Maj** Thomas D, Ft Jackson, SC, to Stu Det Hq Third USA, Ft McPherson, Ga, w/sta the Scottish Rite Hosp for Crippled Children, Decatur, Ga.
Hall, **Maj** Robert J, Wash, DC, to AH (3440), Ft Benning, Ga.
Warren, **Maj** Willard R, Ft Gordon, Ga, to WRAMC (9901), Wash, DC.
Phelps, **Maj** Harvey W, Ft MacArthur, Calif, to Fitzsimons AH (9953), Denver, Colo.
Gelhaus, **Capt** Vernon M, Nashville, Tenn, to USA Recruiting Main Sta (2021-09), Philadelphia, Pa.
McKeon, **Capt** Edward C, Denver, to AH (5025), Ft Leavenworth, Kans.
Blumberg, **Capt** Elliott J, Ft Hood, Tex, to USA Disp (4052), Ft Bliss, Tex.
Beltrami, **Capt** Eugene L, Springfield, Mass, to USA Ord Depot, Seca (9374), Romulus, NY.
Roberts, **Capt** Warren J, Lincoln, Nebr, to Korea.
Fred, **Capt** Ann C, Wash, DC, to France.

**To Stu Det AMSS BAMC, Ft Sam Houston, Tex**

Boyer, **Capt** Carl W, Ft Knox, Ky.
Carlton, **Maj** Donald C, Denver.

**From Ft Sam Houston, Tex, to Station Indicated**

Guhl, **Capt** James F, AH (7071), Ft Belvoir, Va.
Reyneri, **Capt** Cesare M, WRAMC (9901), Wash, DC.
Richardson, **Capt** Paul V, Albuquerque, N Mex.
Wedlake, **Capt** Edward H, Wash, DC.
Wright, **Capt** Bayard A, III, El Paso, Tex.
Stanek, **Capt** Robert G, Stu Det Hq Sixth USA (6000), Presidio of San Francisco, Calif, w/sta VA Hosp, San Francisco.
Brown, **Maj** Charles L, AH (4009), Ft Polk, La.
Bailey, **Capt** Richard H, 82d Abn Div, Ft Bragg, NC.
Cohen, **Capt** Irving, Hq Fifth USA (5000), Chicago, Ill.
Cutting, **Capt** Robert T, Hq USA Gar (7005), Arlington Hall Sta, Arlington, Va.
Fink, **Capt** Gerald H, Br USDB (3441-3), Ft Gordon, Ga.
Greene, **Capt** James A, jr, Hq USA Gar (7021), Ft Lesley J McNair, Wash, DC.
Hopkins, **Capt** Richard G, USA Disp (5041), Ft Wayne, Mich.
Kent, **Capt** George M, AH (3431-2), Ft Jackson, SC.
Heironimus, **Capt** Terring W, III, USA Disp (2242), Philadelphia QM Dep, Philadelphia, Pa.
Koos, **Capt** Laszlo, AH (4009), Ft Polk, La.
Kramer, **Capt** John W, USA Disp (5028), Cp Lucas, Mich.
Kraus, **Capt** Robert F, AH (5021), Ft Riley, Kans.
McKenzie, **Capt** Charles N, 82d Abn Div, Ft Bragg, NC.
Moore, **Capt** Chimer D, jr, USA Med Research Lab (9929), Ft Knox, Ky.
Noteboom, **Capt** Gerard, Second USA Med Lab (2002-02), Ft Meade, Md.
Pedro, **Capt** Donald M, 82d Abn Div, Ft Bragg, NC.
Stewart, **Capt** William L, USA Environmental Health Lab (9928), Army Cml Cen, Md.

**To Germany**

Turner, **Lt Col** Hyman, Ft Devens, Mass.
Kind, **Col** Henry A, Ft Sheridan, Ill.
Ransone, **Capt** James W, Wash, DC.
Fisher, **Maj** George W, Denver, Colo.
Houck, **Maj** George W, West Point, NY.
Kroyer, **Maj** John M, St Louis, Mo.
Lauderdale, **Maj** James M, San Francisco, Calif.
Smith, **Lt Col** Max L, Wash, DC.

**Dental Corps—**

**Maj Gen James M Epperly, Chief**

Schmidt, **Lt Col** Elmo J, Ft Leonard Wood, Mo, to USA Gar, Ft Jackson, SC.
Bowers, **Lt Col** Dale C, Philadelphia, to Letterman AH (9956), San Francisco.
Gladue, **Lt Col** Wilfred H, Ann Arbor, Mich, to Hq USA Gar (1262), Ft Dix, NJ.
Hughes, **Lt Col** Kenneth W, Ann Arbor, Mich, to Hq USATC Eng (5017), Ft Leonard Wood, Mo.
Daudelin, **Lt Col** Joe B, Ft Hood, Tex, to USA Gar (6003), Ft Ord, Calif.

**From Ft Sam Houston, Tex, to Station Indicated**

DeRose, **1st Lt** Donald R, to USA Armor Cen (2128), Ft Knox, Ky.
Chin, **1st Lt** Leslie A, Hq USA Gar (1362), Ft Totten, NY.
Primack, **1st Lt** Verne M, USA Armor Cen (2128), Ft Knox, Ky.
Acevedo, **1st Lt** Alexandre, USA Gar (8284), Schofield Bks, TH.
Woroch, **1st Lt** Stephan, Hq USA Gar (1362), Ft Totten, NY.

**To Germany**

Madden, **Lt Col** Raymond H, Ft Stewart, Ga.
Montgomery, **Lt Col** Lee E, San Francisco, Calif.
Waters, **Lt Col** Martin H, Ft Carson, Colo.

**Medical Service Corps—**

**Col Bernard Aabel, Chief**

Sharpe, **Lt Col** Luther E, jr, Wash, DC, to Hq Third USA, Ft McPherson, Ga.
Richards, **Maj** Gerard L, Ft Bragg, NC, to AH, Ft Gordon, Ga.
Anistrnaski, **Capt** Charles, Ft Bragg, NC, to WRAMC (9901), Wash, DC.
Fox, **Capt** Francis V, Ft Meade, Md, to USA Elm MAAG, Vietnam, Saigon.

**From Ft Sam Houston, Tex, to Station Indicated**

Verzi, **Lt Col** Martin A, Hq USA Southern European TF, Verona, Italy.
Dumond, **Lt Col** Paul A, ODCSLOG (8535) Wash, DC.
Alex, **Maj** Millard A, AH (6516) Ft Lawton, Wash.
Banks, **Maj** Karl W, USA Advisor Gp (USAR) (2304-1) Richmond, Va.
Keinsley, **Maj** Walter O, Sharpe Gen Dep (9190) Lathrop, Calif.
Levinson, **Maj** Paul, Hq Fifth USA (5000) Chicago, Ill.
Mitchell, **Maj** Earl W, 55th Med Gp, Ft Bragg, NC.
Morin, **Maj** Roger J, Mil Pers Proc Gp (5115) Chicago, Ill, w/sta Recruiting Main Sta, Kansas City, Mo.
Reynolds, **Maj** Earl E, Sharpe Gen Dep (9190) Lathrop, Calif.
Smith, **Maj** William J, jr, 93d Evac Hosp, Ft Riley, Kans.
Benoit, **Capt** Raymond L, 5th Fld Hosp, Ft Devens, Mass.
Braveman, **Capt** Milton, WRAMC (9901), Wash, DC.
Butler, **Capt** Jas R, Sharpe Gen Dep (9190) Lathrop, Calif.
Downey, **Capt** William R, 2d, 77th Sp Forces Gp (Abn) Ft Bragg, NC.
Elliott, **Capt** Robert E, 17th Fld Hosp, Ft Devens, Mass.

*—Continued on next page*

## Army Orders

*From preceding page—*

Gipson, **Capt** Joe B, Mil Pers Proc Gp (5115) Chicago, Ill, w/sta Recruiting Main Sta, Detroit, Mich.
Holman, **Capt** Edward F, USA Disp (7004) The Pentagon, Wash, DC.
Judge, **Capt** John F, Murphy AH (9985) Waltham, Mass.
Kolovos, **Capt** Ernest R, Army Environmental Health Lab (9928) Army Chemical Center, Md.
Masley, **Capt** Stephen, AH (1170) Ft Devens, Mass.
Miller, **Capt** Donald L, US A Res Advisor Gp (6513) Presidio of San Francisco, Calif.
Moore, **Capt** Robert W, AH Navajo Ord Dep (9348), Flagstaff, Ariz.
Morrison, **Capt** Hugh E, Stu Det USA Med Optical and Maintenance Activity, St Louis, Mo.
Nichols, **Maj** Maurice W, AH (3420) Ft Bragg, NC.
Noe, **Capt** Lawrence J, Army Medical Optical and Maint Activity (9998) St Louis, Mo.
Packo, **Capt** Andrew, jr, Hq Third USA (3000) Ft McPherson, Ga.
Parkinson, **Capt** Ralph W, jr, William Beaumont AH (9955) El Paso, Tex.
Plemon, **Capt** Thomas H, jr, 561st Med Co (Amb) (Sep) Ft Leonard Wood, Mo.
Prechtel, **Capt** Earl O, Sharpe Gen Dep (9190) Lathrop, Calif.
Schmidt, **Capt** William R, 43d Med Gp, Ft Lewis, Wash.
Smith, **Capt** Grayson, WRAMC (9901) Wash, DC.
Spellman, **Capt** Seth W, jr, AH (1262) Ft Dix, NJ.
Summers, **Capt** Samuel J, 3d, OTSG USA (8560) Wash, DC.
Thomas, **Capt** Charles A, jr, Letterman AH (9956) Presidio of San Francisco, Calif.
Bertelsman, **1st Lt** Patrick E, Letterman AH (9956) Presidio of San Francisco, Calif.
Borchardt, **1st Lt** Kenneth A, Fitzsimons AH (9953) Denver, Colo.
Lind, **1st Lt** Edward C, Madigan AH (9952) Tacoma, Wash.
Moore, **1st Lt** Lynn B, Army Med Sup Spt Activity (9905) Brooklyn, NY.
Rowland, **1st Lt** John E, AH (2232-1) New Cumberland Gen Dep, New Cumberland, Pa.
Sullivan, **1st Lt** James E, AH (3400) Ft Campbell, Ky.
Ahr, **Lt Col** Leo A, USARCARIB (Panama).
Strumlok, **Capt** Stephen, Korea.

**To Stu Det AMSS BAMC, Ft Sam Houston, Tex**

Jenkins, **Maj** Harry S, jr, Ft Hood, Tex.
Mathon, **Maj** George W, Albany, NY.
Ponikiski, **Maj** Mitchell S, Ft Devens, Mass.
Eagon, **Capt** Robert H, Ft Bragg, NC.
Gates, **Capt** Clarence G, Ft Leonard Wood, Mo.
Harris, **Capt** Charles A, Ft Devens, Mass.
Hartman, **Capt** Bryce O, Army Med Research Lab, Ft Knox, Ky.
Henley, **Capt** Stephen, Wash, DC.
Holliman, **Capt** Charles L, Ft Carson, Colo.
Kerr, **Capt** Raymond F, Ft Riley, Kans.
Kinder, **Capt** Donald L, Ft Meade, Md.
Lacagnina, **Capt** Patsy M, Ft Belvoir, Va.
Little, **Capt** Roger W, Wash, DC.
Loft, **Capt** William P, Ft Riley, Kans.
Matthews, **Capt** Henry S, 3d, Ft Benning, Ga.
Myers, **Capt** William J, jr, Wash, DC.
Reiber, **Capt** William E, jr, Ft Bragg, NC.
Shaw, **Capt** Robert M, jr, Chapel Hill, NC.
Wilson, **Capt** Kenneth R, Wash, DC.
Wolfe, **Capt** Hilrey W, Ft Hood, Tex.
Colcan, **1st Lt** George, Ft McPherson, Ga.

**To Japan**

*From Ft Sam Houston, Tex:*

Holt, **Maj** John W — Layden, **1st Lt** Jas F
Turnbull, **Capt** S J, jr — Laughlin, **Maj** T, jr
Brown, **Maj** B W

**To France**

Leven, **1st Lt** Fred, jr, Phoenixville, Pa.
Brignon, **1st Lt** Ralph O, Ft Carson, Colo.

*From Ft Sam Houston, Tex:*

Clark, **Maj** Jack K — Obuchowski, **Maj** A
Williams, **Capt** L H

**To Germany**

Strode, **Lt Col** Alfred C, Wash, DC.

*From Ft Sam Houston, Tex:*

Gerber, **Maj** Robt M — Tanner, **1st Lt** W L
Hart, **Maj** Bernard A — Kurzeka, **Maj** Paul J
Rajecki, **Maj** Felix G — Wisser, **Maj** Nathan R
Marsh, **Lt Col** E S — Arnberg, **Lt Col** W H
Barney, **Maj** L C — Fields, **Capt** Jas S
Holbrook, **Capt** R W — Fraticelli, **Capt** Eddie
Cannamela, **1st Lt** R A — Bishop, **Maj** Gilbert A
Scott, **Capt** Jack H — Stanley, **Maj** F H

**Veterinary Corps—**

**Brig Gen Elmer W Young, Chief**

Hightower, **Maj** Dan, Chicago, to USA QM Radiation Planning Agency, Wash, DC.

**Army Nurse Corps—**

**Col Inez Haynes, Chief**

Parry, **Maj** Priscilla, Aberdeen Pr Gr, Md, to Valley Forge AH, Phoenixville, Pa.
Thompson, **Capt** Thelma J, Ft Bliss, Tex, to Hq USA Southern European TF, Verona, Italy.
McCarthy, **Capt** Kathryn V, Wash, DC, to AH (3431-2) Ft Jackson, SC.
Dzurus, **Capt** Elsie L, San Francisco, to AH (2128-01) Ft Knox, Ky.

**To Tripler AH, USARPAC (8286) Oahu, TH**

Foster, **Maj** Anne R, San Francisco.
Reed, **Maj** Olie B, Denver, Colo.
Stuwe, **Maj** Kathryne C, Ft Leonard Wood, Mo.
Van Baak, **Maj** Lois H A, Ft Bliss, Tex.
Anderson, **Capt** Nonnie, Ft Polk, La.
Davies, **Capt** Adelaide A, Ft Riley, Kans.
Dean, **Capt** Gertrude M, Phoenixville, Pa.
Donahue, **Capt** Mary S, San Francisco, Calif.
Handy, **Capt** Elsie M, Wash, DC.
Haun, **Capt** Madeline M, Ft Sam Houston, Tex.
Johannesson, **Capt** Blanche W, Cp Irwin, Calif.
Jordan, **Capt** Mary E, Ft Sam Houston, Tex.
Landini, **Capt** Pauline, Ft Leonard Wood, Mo.
Leonard, **Capt** Louise K, Ft Sam Houston, Tex.
Plymate, **Capt** Eleanor A, Ft Chaffee, Ark.
Reizer, **Capt** Lydia, Tacoma, Wash.
Remily, **Capt** Constance A, Ft Sam Houston, Tex.
Sorrells, **Capt** Jessie A, Ft Carson, Colo.
Stevens, **Capt** Marilynn C, Ft Sam Houston, Tex.
Welsh, **Capt** Mayme R, Hot Springs, Ark.
Wentworth, **Capt** Rosamond E, Hot Springs, Ark.
Wolfinger, **Capt** Ann M, Ft McPherson, Ga.
Brylski, **1st Lt** Eleanor M, Ft Sam Houston, Tex.
Dixey, **2d Lt** Thelma, Ft Jackson, SC.
Dubatowski, **2d Lt** Doris T, Ft Sam Houston, Tex.

**To Stu Det AMSS BAMC, Ft Sam Houston, Tex**

Cullom, **Maj** Barbara M, Ft Jackson, SC.
Neisig, **Maj** Nadine A, Ft McClellan, Ala.
Anderson, **Capt** Betty J, Ft Knox, Ky.
Anderson, **Capt** Jean E, Aberdeen Pr Gr, Md.
Bachmeyer, **Capt** Janet A, Ft Knox, Ky.
Bangiovanni, **Capt** Esther T, Ft Dix, NJ.
Bullock, **Capt** Sarah C, Ft Monmouth, NJ.
Butcher, **Capt** Anna M, Ft Hamilton, NY.
Casey, **Capt** Marguerite C, West Point, NY.
Cooper, **Capt** Jacqueline L, Ft Riley, Kans.
Cunningham, **Capt** Dillard, Ft Eustis, Va.
Evans, **Capt** Kathleen E, Phoenixville, Pa.
Hagarty, **Capt** Catherine R, Wash, DC.
Holmes, **Capt** Marguerite A, Ft Jackson, SC.
Liberty, **Capt** Frances M, Ft Dix, NJ.
Mackin, **Capt** Gertrude, Cp Irwin, Calif.
Quigley, **Capt** Kathleen E, Ft Sam Houston, Tex.
Ross, **Capt** Sylvia, Ft Leonard Wood, Mo.
Rita, **Capt** Mary, Ft Monmouth, NJ.
Windham, **Capt** Sara J, Ft Huachuca, Ariz.
Theriault, **1st Lt** Jeanette B, West Point, NY.
Lane, **1st Lt** Helen C, Ft Campbell, Ky.

**To Germany**

Madden, **Capt** Mary J, Waltham, Mass.
Sagath, **Capt** Esther E, Ft Sill, Okla.
Warren, **Capt** Sarah E, Ft Sill, Okla.
Wright, **Capt** Louise H, Ft Belvoir, Va.
York, **Capt** Elta R, Cp Wolters, Mineral Wells, Tex.
Moynahan, **1st Lt** Hannah S, Ft Bliss, Tex.
Campbell, **1st Lt** Elizabeth E, Ft Dix, NJ.
Donnelly, **2d Lt** Gwendolyn N, Ft Sam Houston, Tex.
Wise, **2d Lt** Earlene B, San Francisco, Calif.
Galloway, **1st Lt** Marie E, Ft Jay, NY.
Houle, **1st Lt** Alice T, Ft Benning, Ga.
Abramoska, **Lt Col** Helen M, Ft Sam Houston, Tex.
Wendelken, **1st Lt** William H, Wash, DC.
Gregory, **2d Lt** Barbara A, Ft Ord, Calif.
Tonn, **2d Lt** Genevieve J, Ft Benning, Ga.
Bradsher, **Maj** Marie E, Phoenixville, Pa.
Britton, **Maj** Emma L, Ft Ord, Calif.
Hogan, **Maj** Gertrude F, Ft Polk, La.
Rauktis, **Maj** Helen D, San Francisco, Calif.
Tollefson, **Maj** Margaret E, Ft Gordon, Ga.
Tvrs, **Maj** Jessie A, Ft Leonard Wood, Mo.

**To France**

Case, **Maj** Rhea M, Ft Riley, Kans.
Mellars, **1st Lt** Patreece L, Phoenixville, Pa.

### ORDNANCE CORPS—

**Lt Gen E L Cummings, C of Ord**

Robinson, **Col** Alfred A, Wash, DC, to USA Ord Arsenal Raritan, Metuchen, NJ.
Selden, **Lt Col** Dudley B, San Francisco, to USA Ord Arsenal (9330) Redstone, Huntsville, Ala.
Leahey, **Maj** William E, Babson Park, Mass, to Japan.
Chases, **Capt** Arthur R, Port Clinton, Ohio, to USARPAC.
O'Connor, **Capt** Richard C, Babson Park, Mass, to USAREUR.
Fenech, **1st Lt** Paul M, Ft Sill, Okla, to Hq USA Southern European TF, Verona, Italy.

**From Aberdeen Pr Gr, Md, to Station Indicated**

Senior, **Maj** William G, Hq US CONARC (7100) Ft Monroe, Va.
Edwards, **Capt** Robert C, USA Ord Dep, Rossford, (9365) Toledo, Ohio.
Fuller, **Capt** William C, USA Ord Gar (9393) White Sands Pr Gr, Las Cruces, NMex.

**To Stu Det USA Ord Sch, Aberdeen Pr Gr, Md**

Lipscomb, **Lt Col** John S, jr, Wash, DC.
Snyder, **Maj** Ira W, jr, West Point, NY.
Broderick, **Capt** John P, Wash, DC.
Clark, **Capt** Willis H, Las Cruces, NMex.
DeLorimier, **Capt** Alfred J, Springfield, Mass.
Gurnee, **Capt** Paul L, Huntsville, Ala.
Hoey, **Capt** James K, Las Cruces, NMex.
Keller, **Capt** George A, Phila, Pa.
Knipe, **Capt** Willis H, Las Cruces, NMex.
Luse, **Capt** William M, Clemson, SC.
Merritt, **Capt** John F, Rock Island, Ill.
Millican, **Capt** William W, Atlanta, Ga.
Minter, **Capt** James M, Huntsville, Ala.
Rachmeler, **Capt** Louis, Huntsville, Ala.
Schnepf, **Capt** Donald V, Albuquerque, NMex.
Sforzini, **Capt** Richard H, West Point, NY.
Steenburn, **Capt** Donald H, Ft Meade, Md.
Stratis, **Capt** Stratis J, Wash, DC.
Thomas, **Capt** Vernley F, Wash, DC.
Walker, **Capt** Billy G, Ft Lewis, Wash.
Walker, **Capt** Luther G, Huntsville, Ala.

**To Korea**

Chessnoe, **Maj** Michael, Ft Leavenworth, Kans.
Isaacs, **Maj** Alvin C, Ft Leavenworth, Kans.

*From Aberdeen Pr Gr, Md:*

Work, **2d Lt** E A, jr — Goodwill, **2d Lt** J E
Biren, **2d Lt** M A — Peterson, **2d Lt** C H
Buck, **2d Lt** G R

**To France**

Weatherford, **Lt Col** Edward E, Huntsville, Ala.
Berg, **Capt** Lloyd G, Joliet, Ill.

*From Aberdeen Pr Gr, Md:*

Walker, **2d Lt** J E, 3d — Kressman, **2d Lt** R E
Maroney, **2d Lt** J J — Agnor, **Capt** T J

**To Germany**

Baker, **Maj** Andrew L, Texarkana, Tex.
McDonald, **Lt Col** William H, Wash, DC.
Egal, **Maj** Henry J, Chicago, Ill.

*From Aberdeen Pr Gr, Md:*

Schaner, **Capt** L T — Opstad, **2d Lt** E A
Kast, **Capt** K E — Purcell, **2d Lt** D C
Jewell, **Maj** J F — Steward, **2d Lt** C E
Herlinger, **Capt** H V, jr — Bauni, **2d Lt** H L, jr
Haydel, **2d Lt** N C

### CHEMICAL CORPS—

**Maj Gen William M Creasy, C Cml C**

Bacon, **Lt Col** John A, jr, Army Cml Cen, Md, to USA Cml C Tng Comd (9778), Ft McClellan, Ala.
Whitley, **Lt Col** Jack R, Wash, DC, to France.

### CHAPLAINS CORPS—

**Maj Gen Patrick J Ryan, C of C**

Jaeger, **Col** Vernon P, Ft Gordon, Ga, to Japan.
Cheatham, **Lt Col** Richard R, Wash, DC, to Korea.

### TRANSPORTATION CORPS—

**Maj Gen Paul F Yount, C of T**

Miles, **Col** Burton E, Wash, DC, to Overseas Sup Agency, Ft Mason, Calif.
Bisset, **Lt Col** David, jr, Ft Eustis, Va, to 71st Trans Bn, Ft Riley, Kans.
Schroeder, **Lt Col** Norman M, St Louis, Mo, to Western Trf Region, San Francisco.
Daly, **Lt Col** William J, Newport, RI, to Western Trf Region, San Francisco.
Jones, **Lt Col** Grant E, Ft Leavenworth, Kans, to Pacific Trans Terminal Comd (9230), Ft Mason, Calif.
Chapin, **Lt Col** Richard H, Ft Leavenworth, Kans, to ODCSLOG USA (8535), Wash, DC.
O'Connor, **Lt Col** Joseph P, Ft Leavewnorth, Kans, to ODCSLOG USA (8535), Wash, DC.
Duecker, **Lt Col** Otto F, jr, Ft Carson, Colo, to TUSAG, Jammat, Ankara, Turkey.
Vincent, **Maj** Donato N, Wash, DC, to USA Elm, MAAG, Vietnam, Saigon, Vietnam.
O'Sullivan, **Maj** Michael N, Ft Leavenworth, Kans, to Korea.
Walker, **Maj** Earl E, New Orleans, La, to Rio Vista Storage Area, Rio Vista, Calif.
Myers, **Maj** Frederick W, Wash, DC, to Stu Det Comd and Staf Sch, Air Univ, Maxwell AFB, Ala.
McGuinn, **Capt** Michael E, 3d, Ft Eustis, Va, to USARMA Tng Det, Wash, DC.
Gillin, **1st Lt** Jerome M, Ft Devens, Mass, to Hq US ASA (8600), Arlington Hall Sta, Arlington, Va.

**To Hq. Ft Riley, Kans**

*From Ft Rucker, Ala:*

Harper, **1st Lt** D C — Toth, **1st Lt** D B

**To Trans Tng Comd, Ft Eustis, Va**

Scheer, **Maj** James H, Ft Leavenworth, Kans.
Kittrell, **Maj** William S, Ft Leavenworth, Kans.

*From Ft Rucker, Ala:*

Ledwidge, **1st Lt** A T — Lampkin, **2d Lt** A L, jr
Hall, **2d Lt** D H
Hamilton, **2d Lt** H A — Simon, **2d Lt** D R
McFadden, **2d Lt** L P

**To OCOFT USA (8564), Wash, DC**

Hahn, **Col** Russell S, Newport, RI.
Osborne, **Maj** Lloyd A, Ft Leavenworth, Kans.

**To Japan**

Boyd, **Capt** Charles A, Ft Myer, Va.
Quintas, **Capt** Joseph C, New Orleans, La.

**To Germany**

Dukes, **Lt Col** Dan K, jr, Wash, DC.
Coleman, **Maj** Carl O, Brooklyn, NY.
Richards, **Maj** Arthur J, New Cumberland, Pa.
Ross, **Capt** John P, Ft Leavenworth, Kans.
Boyer, **Lt Col** Richard J, Ft Leavenworth, Kans.
Reynolds, **Maj** Clifford C, jr, Ft Leavenworth, Kans.

**To France**

Wildrick, **Maj** Meade D, Ft Leavenworth, Kans.


# Subscribe Now—

One item in just one issue of THE JOURNAL may be worth far more to you than the subscription price for an entire year.

**So Fill-in and Mail This Handy Coupon Today**

ARMY NAVY AIR FORCE JOURNAL
1711 Connecticut Avenue Northwest
Washington 9, D. C.

Please enter my subscription for the next 52 weekly issues, with the understanding that I can cancel this order at any time and get a full refund of any unused part of my subscription payment.

☐ $6.50 enclosed ☐ Bill me later

(Rank and Name) (Service)

(Address)

(City) (Zone) (State)

Please check here if you prefer to subscribe for: 3-23

☐ 2 years, $11.50 ☐ 5 years, $24.50 (Same Refund Privileges)

Single copies, 25c. Subscriptions to civilians or organizations, $8.50 per year.

Higgins, **Maj** Joseph P, Ft Leavenworth, Kans.

### *MILITARY POLICE CORPS—*

**Maj Gen William H Maglin, PMG**

Hiad, **Lt Col** Harry A, Ft Bragg, NC, to Hq Trans Tng Comd, Ft Eustis, Va.
Scott, **Lt Col** John T, jr, Ft Gordon, Ga, to OTPMG (8555), Wash, DC.
Smith, **Maj** Bartholomew P, Syracuse, NY, to TPMG Cen USA (8801), Ft Gordon, Ga.

**To Stu Det USA CGSC, Ft Leavenworth, Kans**

Brookreson, **Lt Col** Wade Y, Ft Gordon, Ga.
Grant, **Lt Col** Francis A, Wash, DC.
Johnson, **Lt Col** Vern E, Ft Gordon, Ga.
Spiliner, **Lt Col** Siegfried H, Wash, DC.
Emmons, **Capt** Harris, Hq Fourth USA, Ft Sam Houston, Tex.

**To Stu Det TPMG Sch, USA, Ft Gordon, Ga**

Wardell, **Lt Col** Cecil J, Ft Eustis, Va.
Adams, **Maj** George F, sr, San Francisco, Calif.
Bennett, **Maj** Clyde P, Ft McClellan, Ala.
Bailey, **Capt** Benjamin E, Ft Leavenworth, Kans.
Biggs, **Capt** Thomas R, Univ Park, Pa.
Daniels, **Capt** Hiram E, Ft Belvoir, Va.
Fagnant, **Capt** Prosper A, New Cumberland, Pa.
Fletcher, **Capt** Tyler H, Ft Devens, Mass.
Fowler, **Capt** Frank X, Albuquerque, N Mex.
Gibson, **Capt** Dale E, Seattle, Wash.
Herring, **Capt** William A, San Jose, Calif.
Hill, **Capt** Glen A, East Lansing, Mich.
MacLean, **Capt** Angus B, West Point, NY.
Miller, **Capt** James C, Lincoln, Nebr.
Poag, **Capt** Alvin A, jr, Ft Devens, Mass.
Proterfield, **Capt** Frank H, Albuquerque, N Mex.
Scott, **Capt** Charles W, Ft Sam Houston, Tex.
Shumaker, **Capt** Clarke L, jr, New Orleans, La.
Weber, **Capt** Donald J, Chicago, Ill.
Young, **Capt** Frederick L, Huntsville, Ala.
Polanski, **1st Lt** Joseph T, Ft Bragg, NC.

**To Germany**

Hood, **Capt** William P, Monterey, Calif.
Land, **Capt** Carrol P, Monterey, Calif.
Sweet, **Capt** Robert W, Monterey, Calif.

### *WOMEN'S ARMY CORPS—*

**Col Mary L Milligan, Director**

Leete, **Capt** Alice W, Ft Harrison, Ind, to Hq First USA (1200), Governors Is, NY.

### *CHIEF WARRANT OFFICERS—*

Clark, **W-2** Morton E, Ft Lee, Va, to 3d Inf Div, Ft Benning, Ga.
Bunce, **W-4** Albert E L, Aberdeen Pr Gr, Md, to 5th Inf Div, Ft Ord, Calif.
Dolan, **W-2** Ronald S, Ft Bragg, NC, to Fourth USA Area Med Lab, BAMC, Ft Sam Houston, Tex.
Paxton, **W-4** Jack L, Ft Carson, Colo, to OARMA, Tegucigalpa, Honduras.
Lewis, **W-3** William S, Denver, to USA Med Optical and Maint Activity, St Louis, Mo.
Wright, **W-2** Walter W, Tobyhanna, Pa, to USA Gen Dep, Ft Worth, Tex.
Stanford, **W-3** Robert F, Ft Leonard Wood, Mo, to 24th Engr Bn, Ft Hood, Tex.
Atwell, **W-2** Harry B, Ft Riley, Kans, to 508th Tank Bn, Ft Hood, Tex.
Brannon, **W-2** Bruce J, Ft Bragg, NC, to 25th Recon Bn, Ft Hood, Tex.
Decker, **W-2** Alpine N, Cp Pickett, Va, to 553d Armd Inf Bn, Ft Hood, Tex.
Hampton, **W-2** Joseph A, Ft Benning, Ga, to 512th Armd Inf Bn, Ft Hood, Tex.
Hodson, **W-2** Russel L, Ft Carson, Colo, to 510th Armd Inf Bn, 4th Armd Div, Ft Hood, Tex.
Lindequist, **W-2** David C, Ft Devens, Mass, to 51st Armd Inf Bn, Ft Hood, Tex.
Summerhill, **W-2** Robert J, Ft Story, Va, to 704th Tank Bn, Ft Hood, Tex.
Watmore, **W-3** Donald J, Arlington, Va, to Hq US ASA Alaska (8614) Ft Richardson.
Elmore, **W-3** Orville N, Ft Gordon, Ga, to 75th MP Det, Ft Carson, Colo.
Snow, **W-2** Chester R, Ft Benning, Ga, to Japan.

**To Stu Det USA AAA and GM Sch, Ft Bliss, Tex**

Hoffman, **W-4** Robert L, Ft Knox, Ky.
Crupe, **W-3** Robert I, Cp Wolters, Tex.
Henderson, **W-2** Eddie C, Selfridge AFB, Mich.

**To 4th Armd Div, Ft Hood, Tex**

Ballard, **W-2** Fred E, Ft Riley, Kans.
Bellas, **W-2** William J, Ft Devens, Mass.
Ellis, **W-2** Marcus D, Ft Stewart, Ga.
Palaskey, **W-2** Frank, Ft Riley, Kans.
Rice, **W-2** Horace, Ft Riley, Kans.
Moore, **W-2** Charles A, Ft Harrison, Ind.

**To USA Gar (8284) USARPAC, Schofield Bks, TH**

Perih, **W-2** Charles, Ft Dix, NJ.
Stevens, **W-2** Elmer R, Ft Sill, Okla.

**To Okinawa**

Richards, **W-2** William, jr, Ft Monmouth, NJ.
Percival, **W-2** Richard G, Aberdeen Pr Gr, Md.

**To Korea**

Huth, **W-2** John J, Morgantown, WVa.
O'Neil, **W-2** Albert O, Lexington, Ky.

**To France**

Sepulveda, **W-2** Eugenio E, Ft Hamilton, NY.
Lacey, **W-2** Ralph W, San Francisco, Calif.
Deems, **W-3** Irwin W, Aberdeen Pr Gr, Md.
Robertson, **W-3** William, Ft Benning, Ga.
Jolly, **W-2** Robert V, Ft Gordon, Ga.

**To Germany**

Augustin, **W-3** George A, Ft Meade, Md.
Allen, **W-2** Billy C, Ft Hood, Tex.
Blair, **W-2** Victor J, Ft Devens, Mass.
Carter, **W-2** J P, Ft Jackson, SC.
Dlugosh, **W-2** Leonard C, Lincoln, Nebr.
Dore, **W-2** Frank L, Ft Belvoir, Va.
Eichhorn, **W-2** Leroy A, Ft Dix, NJ.
LeViness, **W-2** Chester W, Ft Eustis, Va.
Dieterich, **W-3** Warren C, Richmond, Va.
Goodwin, **W-2** Otis D, Chicago, Ill.
Harrsch, **W-2** Sylvanus D, Denver, Colo.
Lauria, **W-2** Philip C, Ft McPherson, Ga.

### *WARRANT OFFICERS—*

Stull, **W-1** Ainslee J, Ft Jackson, SC, to Germany.

### *RETIRED—*

Robinson, **Col** Shayer O L, GS (Inf) fr New York, NY.
Jones, **Col** Robert J, Arty; fr Ft Bliss, Tex.
Rudser, **Lt Col** Karl L, CE; fr Presidio of San Francisco, Calif.
Brown, **Capt** Harold A, jr, AGC, pd (30%) Removed from temp disab ret list and ret.
Hallberg, **Capt** Robert E, Ord C, pd (60%) Removed from temp disab ret list and ret.

**Retired Upon Application**

Carey, **Col** George R, Arty; fr Ft Lawton, Wash.
Jones, **Col** Edmund H, AGC; fr Wash, DC.
Danek, **Col** Richard R, CmlC; fr Ft Sam Houston, Tex.
Arenz, **Col** Arthur H, TC; fr Seattle, Wash.
Wood, **Col** William K, CE; fr MHD USNH, Great Lakes, Ill.
Jones, **Lt Col** Albert, MSC, fr Army Council of Review Board, Wash, DC.
Hartley, **Lt Col** James D, Armor; fr Ft Knox, Ky.
Ussery, **Lt Col** William T, MSC; fr Ft Sam Houston, Tex.
McEntyre, **Lt Col** Clinton E, AGC; fr St Louis, Mo.
Attebery, **Lt Col** David G, QMC; fr New Orleans, La.
Bittner, **Lt Col** Norman W, CE; fr Cp Edwards, Mass.
Wilson, **Lt Col** James P, Inf; fr Ft Devens, Mass.
McGovern, **Lt Col** Frank A, MSC; fr Ft Sam Houston, Tex.
Fisher, **Lt Col** Donald D, MSC; fr Chicago.
Leary, **Lt Col** Wilbur A, AGC; fr Ft Lawton, Wash.
Ostermeier, **Lt Col** Russell L, Sig C; fr Ft Lee, Va.
Cook, **Lt Col** Leland M, Inf; fr Ft Jackson, SC.
Sampson, **Lt Col** George L, Arty; fr Arlington, Va.
Rucker, **Lt Col** James J, Sig C; fr Cp Hanford, Wash.
Knight, **Lt Col** Jerome P, Inf; fr OACMG, Wash, DC.
Woodward, **Lt Col** Walter H, AGC; fr Ft Lewis, Wash.
Spears, **Maj** Ralph W, Armor; fr Ft Benning, Ga.
Pranka, **Maj** George, FC; ret as Lt Col; fr Chicago.
Winn, **Maj** Arvey W, Armor; ft Ft Benning, Ga.
Falbe, **Maj** John J, III, TC; fr Ft Hamilton, NY.
Bailey, **Maj** Glenn G, QMC; ret as Lt Col; fr MHD Fitzsimons AH, Denver.
Woods, **Maj** John L, Armor; fr Ft Ord, Calif.
Heles, **Maj** Patrick F, Inf; fr Ft Hamilton, NY.
Barker, **Maj** Lee A, Inf; fr Ft Lewis, Wash.
Arnoldy, **Maj** Elvin D, MSC; fr Ft Lewis, Wash.
Bauer, **Maj** Frank J, Inf; fr Ft Gordon, Ga.
McGraw, **Maj** Frank W, TC; fr Ft Eustis, Va.
Hubbard, **Maj** William M, Inf; fr Ft Jackson, Miss.
Dolce, **Maj** Matthew L, CE; fr Ft Belvoir, Va.
Bolton, **Maj** Raymond E, QMC; fr Ft Riley, Kans.
Steele, **Maj** Howard J, Ord C; fr Ft Bliss, Tex.
Simmons, **Maj** Elmore B, TC; fr Ft Mason, Calif.
Hartman, **Maj** Henry R, CE; fr Ft Benning, Ga.
Motta, **Maj** Anthony J, FC; ret as Lt Col; fr Ft Benjamin Harrison, Ind.
Edminston, **Maj** Edward J, Ord C; fr Ft Monmouth, NJ.
Willis, **Capt** George, QMC; fr Ft Lee, Va.
Keefe, **Capt** Donald J, AGC; fr American Battle Monuments Commission, Wash, DC.
Bowers, **Capt** Joseph J, Ord C; ret as Maj; fr Ft Riley, Kans.
River, **Capt** Henry L, Ord C; fr Aberdeen Pr Gr, Md.
Fournier, **Capt** Alphonse J, Ord C; ret as Maj; fr Ft Hamilton, NY.
Hanna, **Capt** Clovis S, TC; fr USAFFE.
Ball, **Capt** Theodore B, MSC; fr Ft Sheridan, Ill.
Humphrey, **Capt** Gleen, Arty; fr Ft Hamilton, NY.
Card, **CWO, W-4** Lloyd S, CE; fr Ft Polk, La.
Brooks, **CWO, W-3** Gerge C, Sig C; ret as CWO, W-4; fr Decatur, Ill.
Roan, **CWO, W-2** Ivan D, MPC; ret as CWO, W-3; fr Ft Bragg, NC.
Hedrick, **CWO, W-4** Philip L, QMC; fr Alameda, Calif.
Brunet, **CWO, W-2** Lawrence J, AGC; ret as Capt; fr Aberdeen Pr Gr, Md.
Rachko, **CWO, W-4** John, jr, AGC; fr Ft Benning, Ga.
Christian, **CWO, W-3** Russell O, AGC; fr Ft Knox, Ky.
Archer, **CWO, W-2** George T, TC; ret as CWO, W-3; fr Ft Eustis, Va.
Sanders, **CWO, W-2** Guy N, QMC; fr Ft Hamilton, NY.
Mahoney, **CWO, W-2** Arthur V, CE; fr Ft Hamilton, NY.
Jones, **CWO, W-2** Cleo W, CE; fr Ft Ord, Calif.
Buba, **CWO, W-2** Raymond W, Ord C; fr Dearborn, Mich.

### *OFFICERS TO TEMP DISAB RET LIST—*

Stewart, **Col** John E, FC, pd (60%) fr MHD, Letterman AH, San Francisco.
Overstreet, **Lt Col** Samuel, ChC, pd (20%) fr MHD Walter Reed AH, Wash, DC.
Snook, **Lt Col** Orrie V, pd (10%) fr MHD Brooke AH, Ft Sam Houston, Tex.
Riedley, **Lt Col** Earle C, Inf, pd (60%) fr Kansas A Res Advisor Gp (5105) Kansas City, Kans.
Santerre, **Lt Col** Leo B, TC, pd (60%) fr MHD Letterman AH, San Francisco.
Dunn, **Capt** Stephanie C, ANC, pd (40%) fr MHD Brooke AH, Ft Sam Houston, Tex.
Yetter, **CWO, W-2** Charles W, jr, Sig C, pd (70%) fr MHD Walter Reed AMC, Wash, DC.

### *OFFICERS REMOVED FROM TEMP DISAB RET LIST—*

Paken, **WO** Savo, and discharged.

### *RESIGNED—*

McGraw, **Maj** Donald C, Inf.
Mackintosh, **Capt** Margaret W, ANC.
Schwartz, **Capt** Mervin H, MC.
McNeill, **Capt** Elizabeth M, ANC.
Davis, **Capt** William L, Arty.
Gaines, **Capt** Thomas E, Arty.
Flather, **1st Lt** Richard W, Armor.
Davis, **1st Lt** Richard R, Arty.
Coleman, **1st Lt** George E, jr, Inf.
Baker, **CWO, W-4** Cecil B.
Visco, **CWO, W-4** Ralph A.
White, **CWO, W-4** Kenneth J.

### *PROMOTED IN RA—*

**To Major**

*W/DR 2 Jan '57:*

Crane, H P, jr TC
Kennedy, A H, Inf
Bright, C W, Arty
Richardson, D H, Arty
O'Sullivan, M N, TC
Cunningham, H S, Inf
Millhouse, F G, Arty
Chausser, C E, Inf

**To Captain**

*W/DR as indicated:*

Albrecht, Erwin F, jr, Arty, 9 Mar '57.
Mattera, Ralph A, 10 Mar '57.
Vincent, James A, QMC, 11 Mar '57.
Drury, Orcutt P, MSC, 10 Mar '57.
*W/DR 7 Mar '57:*
Conroy, B J, TC
Hoey, M W, CE
*W/DR 13 Mar '57:*
Stewart, J W, Sig C
McCormick, O L, Arty
Hewitt, W J, Sig C

### *RA PROMOTIONS CONFIRMED—*

**To Lt Colonel**

Lake, G A, Arty
Lock, G J, CH
McClure, Myron, Inf
Northrop, E D, Sig C
Pille, R F, Inf
Reese, A W, Sig C
Reynolds, M J, Inf
Ricks, C LeR, JAGC
Riggs, D E, Arty
Rundquist, E A, Arty
Rutledge, H M, MPC
Tomlin, J W, jr, Inf
Walker, J W, Arty
Wyatt, W L, Arty
Yuill, H F, Inf
Ambron, T R, Arty
Black, G W, Inf
Brown, W McA, Inf
Carter, G W, jr, QMC
Christianson, C V, TC
D'Elosua, R F, TC
Dennis, N T, Ord C
Donaldson, J H, jr, Inf
Grotte, H M, Arty
Hanson, E F, QMC
Haskins, G D, Arty
Hoppenstein, Isaac, Inf
Huff, H J, TC
Hustead, C L, jr, Inf
Huston, F R, FC
Jefferds, J S, Ord C

**To Major**

Drinkard, H V, Sig C
Frederick, Floyd, Inf
Nobles, L E, Inf
Williams, F C, MC

**To Captain**

Aguilar, D I, CE
Barnes, M A, jr, CE
Bennett, K F, Arty
Beverly, S E, QMC
Breed, C R, Arty
Brenner, J A, Inf
Brown, R M, Armor
Campbell, W C, FC
Carignan, R E, FC
Carrick, J B, jr, JAGC
Carroll, D S, Inf
Clark, H E, Inf
Cox, A L, Inf
Coyle, M W, Inf
de Camara, D R, Sig C
Denend, W L, Inf
Dixon, R P, jr, FC
Doherty, R J, Inf
Fulghum, J T, Sig C
Garcia, O M, Sig C
Ghormley, T A, CE
Gillespie, B S, jr, Arty
Glauber, J M, TC
Glenn, A B, QMC
Godsey, J P, CE
Goodspeed, G F, jr, MPC
Gordanier, R S, Sig C
Greer, R L, Arty
Hall, A K, Inf
Hampton, K R, Arty
Hargreaves, C DeG, CE
Harmon, B F, Armor
Hathaway, T C, jr, Armor
Hay, S L, jr, Inf
Hedrick, H J, Inf
Heiker, J H, CE
Huff, C R, Arty
Hunt, J E, jr, Arty
Hoch, J J, Arty
Jones, N H, Cml C
Jones, R C, Arty
Kackley, R L, jr, CE
Key, M E, Arty
Kilpatrick, P E, QMC
Kitlas, A C, QMC
Koontz, J J, Inf
Landseadel, R J, jr, Arty
Larsen, N G, QMC
Lynch, R J, Arty
Marshall, F R, Arty
Sussel, M A, Inf
True, R D, Armor
Turner, A F, Arty
Turner, E B, jr, Ord C
Tyus, W L, Arty
Van Riper, I K, QMC
Vaughn, B M, Inf
Weber, W E, Inf
Williams, R C, Inf
Wolfe, W G, CE
Wood, M M, CE
Woods, T G, Armor
Wright, George, Inf
Zilian, C M, Inf
Zurth, F R, Arty
Mason, J H, CE
McLean, N T, JAGC
Meiner, S L, Inf
Mitchell, B W, JAGC
Moak, D W, Arty
Mundorf, W C, Ord C
Nicewander, D R, Inf
Norwalk, J W, Inf
Ormes, S E, jr, FC
Pencola, P A, Ord C
Pirkl, J R, Cml C
Simon, Henry, jr, TC
Smith, L W, jr, Inf
Spitler, J V, jr, Arty
Stallcup, M R, Armor

**To 1st Lieutenant**

Kingery, T E, Inf
Otis, G K, Armor
Seto, S C, jr, Inf
Simons, F D, Inf
Wilson, A T, jr, Armor

### *TEMPORARY PROMOTIONS—*

**To Lt Colonel**

Yalisove, Irving L, DC

**To Captain**

Larck, Warren, Inf

**To 1st Lieutenant**

Ropp, R F, Arty
Vetter, O C, jr, Armor
Casey, F M, Ord C
Wiley, A G, jr, Inf
Jahns, J J, Cml C
Christiansen, R O, Inf
Hiywa, N G, Armor
Kuper, J F, Arty
Schalman, D S, QMC
Wilkerson, D L, Inf

### *HONORABLY DISCHARGED—*

Williams, **2d Lt** Fred William, jr, Armor.

### *SEPARATIONS—*

Kafter, **Lt Col** Theodore, QMC; reverts to CWO, W-4, RA.
Breese, **Lt Col** Ralph M, AGC; reverts to CWO, W-4, RA.
McDaniel, **Lt Col** Wilmer K, TC; reverts to CWO, W-3, RA.
Bisnoff, **Lt Col** William H, JAGC.
Armus, **Maj** Harry P, IG (CE).
Weaver, **Maj** John H, CE; reverts to CWO, W-4, RA.
Colegrove, **Maj** Alpha W, CE; reverts to CWO, W-2, RA.
Rulander, **Maj** John G, MC.
Klein, **Capt** Arthur, MC.
Blumenson, **Capt** Martin, AGC.
Crandall, **Capt** Austin R, Inf; reverts to CWO, W-2, RA.
Lang, **Capt** David, AGC, reverts to CWO, W-4, RA.
Hulme, **1st Lt** John R, Sig C.
Garifo, **1st Lt** Nicholas A, Sig C.
Jones, **1st Lt** Othal L, CE.
Diaz, **1st Lt** Luis I, Arty.
Valverde, **1st Lt** Manuel A, Inf.

### *BRANCH ASSIGNMENTS—*

Dunlap, **Capt** Norman E, Arty, USMA, West Point, NY; trf fr Arty to Sig C.
Edwards, **1st Lt** Richard O, Inf, Co I 511th Abn Regt, APO 112, New York, NY; trf fr Inf to Armor.
McPeek, **Capt** Frank D, Inf, Det E (prov) KMAG, APO 102, San Francisco; trf fr Inf to Arty.
Irish, **Capt** Wilfred E, jr, MPC; Poitiers Inst, APO 44, New York, NY; trf fr MPC to Arty.
Anderson, **1st Lt** Thurman E, Inf, Co E 47th Inf Regt, Ft Carson, Colo; trf fr Inf to Armor.

### *DESIGNATED ARMY AVIATORS—*

Buchanan, **1st Lt** Phil, Arty, NG.
Furno, **1st Lt** Charles S, Arty.
Holding, **1st Lt** William W, 3d, Inf, NG.
Lipscomb, **1st Lt** James W, jr, Arty, NG.
Barlow, **WO, W-1** Hugh E.
Brashears, **WO, W-1** Edward.
Browning, **WO, W-1** Jack C.
Burroughs, **WO, W-1** Leonard H.
Daneker, **WO, W-1** John G.
Berry, **WO, W-1** Carl S.
Hall, **WO, W-1** Edgar I, jr.
Herman, **WO, W-1** Donald E.
Shaw, **WO, W-1** Paul L.
Shaw, **WO, W-1** William H.
Small, **WO, W-1** Stanley C.
Smith, **WO, W-1** Donald H.
Sotomayor, **WO, W-1** Cesar A.
Williams, **WO- W-1** James H.
Williams, **WO, W-1** William, jr.
*Senior Army Aviators:*
Westberg, **Capt** Orville J, Arty.
Gary, **Capt** Charles W, Armor, NG
Weber, **Capt** Harry W, Arty, NG.
Fournier, **Capt** Charles A, Inf.
Holland, **Capt** Thomas H, Inf.
Roehl, **Capt** William A, Arty.

*—Continued on page 27*

# SERVICE FAMILY NOTES

**GIRL SCOUTS HONOR FOUNDER. Making contributions while observing the Juliette Gordon Low display table at Ft. Sill, Okla., are scouts (L to R) Sherry Burton, daughter of Col. and Mrs. Custis Burton; Mary Martin, daughter of CWO and Mrs. Robert M. Martin; and Phillis LaPine, daughter of Sgt. and Mrs. Kenneth LaPine.**

MRS. Wilber M. Brucker, wife of the Secretary of the Army, and Mrs. George H. Roderick, wife of the Assistant Secretary of the Army, will be the honor guests at the Army Finance Officers Wives Club annual Spring fashion show luncheon at the Army-Navy Country Club on Tuesday, 26 March.

Mrs. Brucker and Mrs. Roderick will join Mrs. Harry W. Crandall, wife of the Army Chief of Finance, and Mrs. Vernon M. Buehler, Club president, in the receiving line to welcome members and guests. Luncheon will be served at 12:30 p.m.

This year the fashion spotlight will be on accessories, and Mrs. Estel Druskin of Fashion Show Productions has planned to feature furs, hats and the latest in footwear. Miss Virginia de Franceaux will do the commentary.

Mrs. Leonard B. Taylor, chairman, will be assisted by Mesdames R. W. Glock, Paul Hayne, A. C. Small, T. D. Ashworth, N. A. Luscombe and T. E. Coony. All Finance ladies in the area and their guests are welcome.

### *NWC Women's Club—*

The March Luncheon of the Women's Club of the National War College was held on 8 March at the Fort McNair Officers Club. The guests of honor were Mrs. George Roderick, wife of the Assistant Secretary of the Army, and Mrs. J. G. Van Houten, wife of the Commanding General of the Military District of Washington.

The theme of the luncheon was an International Fair featuring displays of objects acquired all over the world by Club members while on foreign service. There were five geographical divisions—Europe, Africa, the Middle East, the Far East, and Latin America, coinciding with the areas the students of the National War College will visit on their Spring Field trips. The students joined the ladies for cocktails and a pre-luncheon viewing of the exhibits. Short talks were made by Club members and a variety of costumes were modeled. Music was furnished by the U. S. Army Band String Trio.

Chairmen for the luncheon were Mrs. Thomas Crawford and Mrs. Jack Rippert, assisted by Mrs. Lawrence Jacobs and Mrs. Clifton Von Kann as hostesses. Mrs. Jaroslav Folda was chairman for the Fair.

### *DCS/Log OWC To Have Style Show Luncheon—*

Mrs. Wilber M. Brucker, Mrs. Charles C. Finucane and Mrs. Courtney Johnson, wife of the Deputy Assistant Secretary of the Army for Logistics, will be the honor guests at a luncheon given by the Officers' Wives Club of the Deputy Chief of Staff for Logistics, at the Army and Navy Club, on Wednesday, 27 March, at 12:15 p.m.

The hostesses for the occasion will be the wives of the Directorate of Installations, headed by Mrs. Keith R. Barney. Mrs. William Shuler is in charge of the decorations, and the fashion parade will be presented by one of Washington's better known stores.

### *No. Va. DUSA Chapter To Have Benefit Luncheon—*

The Northern Virginia Chapter of the Daughters of the U. S. Army will hold its annual benefit luncheon and fashion show at 12:30 p.m., on Wednesday, 27 March at Patton Hall, Ft. Myer, Va. The guests of honor will be Mrs. David H. Tulley, wife of the Commanding General, Ft. Belvoir, Va., Mrs. Charles L. Kirkpatrick, wife of the Commanding Officer, U. S. Army Hospital, Ft. Belvoir, Va. and Mrs. William H. Spicer, wife of the Commanding Officer, Ft. Myer, Va.

Proceeds from the benefit will be used for the DUSA National Scholarship Fund and for equipment for the Ft. Belvoir Hospital not available through Army Medical channels.

Spring fashions will be shown by an Arlington, Va. dress shop, and the Quartermaster Corps will present a showing of Army uniforms from pre-revolutionary days to the present, including the new Army green and dress blue uniforms. Music will be furnished by a trio from the Army Band.

Mrs. T. F. Spencer, president of the chapter, has appointed the following committees to serve under the general chairmanship of Mrs. L. A. Kunzig, jr.: reservations, Mrs. Henry Spengler; arrangements, Mrs. R. S. Morrison; decorations, Mrs. J. Wintermute and Mrs. Downing; publicity, Mesdames H. A. Snyder, J. L. Moss and J. C. Woodward.

### *Chaplains Wives Club—*

The Chaplains Wives Club of the Washington area will meet on Tuesday, 2 April, at 12:30 p.m. at the Walter Reed Officers Club, when the speaker of the day will be Mrs. Birdsall Calkins, on the subject of "Christian Women of Asia." Mrs. Calkins, who is Vice-President of the United Council of Church Women, and President of the Virginia Council of Church Women, is President Emeritus of the National Y.W.C.A. and Vice-President Emeritus of the World Council of Y.W.C.A.

Mrs. E. J. Kroencke will be hostess chairman for the luncheon meeting.

**MRS. EMERSON C. ITSCHNER (right), honorary president of the Engineer Officers' Wives Club, Washington, D. C., presents a check to Mrs. Herman Feldman, president of the Soldiers, Sailors, Marines and Airmen's Club, at a recent Club luncheon meeting, which represented the organization's annual contribution to the SSM&A Club.**

### *Easter Sunrise Service At Walter Reed—*

Maj. Gen. Leonard D. Heaton, MC, USA, Commanding General of Walter Reed Army Medical Center, has extended an invitation for Service families to join Walter Reed patients and duty personnel in worship at the annual Easter Sunrise Service 21 April, from 6:30 to 7:30 a.m.

Dr. Edward L. R. Elson, Pastor of National Presbyterian Church, will deliver the Easter Sermon. The U. S. Army Band and Walter Reed's two Protestant Choirs will furnish selected Easter music.

A limited representation of national and local color guards will participate in a pre-service "Massing of The Colors" ceremony.

The natural amphitheatre setting of Walter Reed's Formal Gardens will again be the scene of Washington's oldest Sunrise Service.

### *NATO Ladies Group—*

The Ladies Group of Course Eleven of the NATO Defense College in Paris, France, held their first luncheon at the College recently. The Ladies Group assembled in the Salle d'Honneur at the College, where the guests of honor for the day were received. The guests of honor were Lady Ismay, the wife of Lord Ismay, G.C.B., C.H., D.S.O., Secretary General of the North Atlantic Treaty Organization, and Mrs. E. N. van Kleffens, the wife of Ambassador van Kleffens, the Permanent Representative to the North Atlantic Treaty Organization from The Netherlands.

Mrs. Clovis E. Byers, wife of Lt. General C. E. Byers, Commandant of the NATO Defense College, Mme. Robert Cirier, wife of Vice Admiral R. Cirier, French Navy, and Mme. E. Chiarizia, wife of Colonel E. Chiarizia, Italian Army, received the guests of honor and presented them to the incoming Ladies of Course Eleven.

The countries represented in the Eleventh Course are Belgium, Canada, Denmark, France, Germany, Greece, Italy, The Netherlands, Norway, Portugal, Turkey, The United Kingdom, and the United States.

Following the luncheon at the College the group visited the Palais de Chaillot, which is the headquarters of the North Atlantic Treaty Organization. Lord Ismay graciously received the Ladies Group upon arrival, and then presented a conference, in which Lord Ismay explained the organization of NATO, its accomplishments, and its present day problems.

### *AF Dental OWC Fashion Show—*

Members of the Air Force Dental Officers' Wives Club met on 15 March, at the Shoreham Hotel, when the noon gathering enjoyed luncheon and a Spring fashion show. Mrs. Charles S. O'Grady, president, and members of the executive committee were hostesses for the gala event.

**MRS. ROY A. GAMO, wife of the Admiral serving as Deputy Commander of the Military Sea Transportation Service, pours coffee for Mrs. Charles E. Hoch at a recent meeting of the Military Sea Transportation Service Officers' Wives Program Committee. The "morning coffee" was held to discuss plans for a 26 March luncheon to be held at the Commissioned Officers' Mess, National Naval Medical Center, Bethesda, Md.**

### *Navy SC Officers' Wives' Club—*

The Navy Supply Corps Officers' Wives Club of Washington held its annual luncheon and fashion show for the benefit of the Navy Relief Society, on 13 March, at the Army-Navy Country Club. Honor guests for the occasion were Madame Pete Sarasin, wife of the Ambassador of Thailand; Mrs. Carlos Romulo, wife of Philippines Ambassador; Mrs. Harry D. Felt, wife of the Vice Chief of Naval Operations; Mrs. Bartholomew W. Hogan, wife of the Surgeon General of the Navy; Mrs. McCall Imes, President of the D. C. Federated Women's Club; and RAdm. Ralph J. Arnold, Paymaster General of the Navy.

Four hundred members and guests from the Washington area, Bayonne, New Jersey, Philadelphia, Mechanicsburg and Annapolis attended and viewed the fabulous fashions described entertainingly by Miss Sue Boteler of one of Washington's well known stores.

Receiving with the honor guests were Mrs. Ralph J. Arnold, president of the Club; Mrs. Thomas L. Becknell, jr., wife of the Deputy Chief of the Bureau of Supplies and Accounts; Mrs. E. W. Sutherling, executive chairman of the Club; and Mrs. G. F. Gould, luncheon chairman.

Decorations were under the direction of Mrs. H. B. Arthur and Mrs. L. F. Redavid.

Fashions for all occasions were shown in a wide color range and members were happy to see two Supply Wives, Mrs. John A. Foley and Mrs. E. R. Willis modeling during the afternoon show.

**THE RYCOM OFFICERS CLUB, Ft. Buckner, Okinawa, was the setting recently for the 97th AAA Officers Wives Club coffee honoring the retired Plaza Thrift Shop Officers. Above are the active and retired Thrift Shop Officers, left to right: Mrs. Carl Tice, ass't bookkeeper; Mrs. R. N. Stoddard, roster chairman; Mrs. John P. Powell, jr., ass't manager; Mrs. Peter M. Furgiuele, manager; Mrs. John T. Herrod, honorary manager; Mrs. Albert Hill, retired manager; Mrs. H. F. Green, retired ass't manager; and Mrs. E. R. Lowell, retired roster chairman. The Thrift Shop has been sponsored by the 97th AAA Officers Wives Club since May 1956 as a welfare project.**

### *JANGO Celebrates 15th Birthday—*

Now a teenager of 15 years, the JANGO Guild its birthday luncheon, with the election of officers for the organization's coming year, at the Ft. McNair Officers' Club, on 19 March, when two of the "founding mothers" were the honor guests, Mrs. Arthur MacArthur and Mrs. McCook Knox. In addition, the Guild chairmen were among the honorees and included Mesdames R. N. McFarlane, J. C. Whiteside, V. J. Raefsnyder, H. M. Blair, H. B. Mickey and G. H. Walker.

Highlight of the afternoon was a style show featuring numbers from the JANGO Bargain Shop's fabulous collection, known as "Sponsors' Jems," which produced much merriment, displaying as it did, styles from the "roaring twenties" on down. The fashion review was under the direction of Mrs. Richard Hodges, and Mrs. Henry L. McGrath was commentator, while Mrs. Walter A. Simon provided the musical background.

Election of officers to the Executive Committee was held, with the following result: for president, Mrs. Stanley L. Scott (Army); 1st vice-president, Mrs. John P. German (Coast Guard); 2d vice-president, Mrs. Henry L. McGrath (Army); treasurer, Mrs. Sherman A. Smith (Marine Corps); assistant treasurer, Mrs. Martin A. Kasworm (Navy); recording secretary, Mrs. Joseph D. Brummett (Navy); and corresponding secretary, Mrs. James W. Darroch (Navy).

### *Mrs. Roderick Honored—*

The Bureau of Ships and Engineering Duty Officers' Wives Club of the Washington area, held its semi-annual luncheon at the Army-Navy Country Club, on 13 March, with Mrs. George H. Roderick, wife of the Assistant Secretary of the Army for Civil-Military Affairs, as the guest of honor.

Highlighting the program was a fashion show presented by one of Washington's well known stores.

Co-chairmen for the occasion were Mrs. Armand H. Morgan and Mrs. Edward R. Tilburne.

### *QM Women's Club To Honor Mrs. Hastings—*

Maj. Gen. Kester L. Hastings and his staff have arranged a tour of The Office of The Quartermaster General and a briefing on the Corps' specialized activities and organization for members of The Quartermaster Women's Club, on Thursday morning, 28 March. Following the tour, the Club will honor Mrs. Hastings at an informal luncheon in Gregory Hall.

### *Mrs. Radford Honored—*

Mrs. Arthur Radford, wife of the Chairman of the Joint Chiefs of Staff, was a guest of honor at a luncheon of the Women's Advertising Club of Washington on 18 March. The lunch was given in honor of the ten best dressed women and the ten best dressed men and was for the benefit of the Club's Scholarship fund. Other Service folks selected were: Mrs. Nathan F. Twining, wife of the Air Force Chef of Staff; Admiral Arthur Radford, and General Maxwell Taylor.

## SERVICE FOLK

**MISS MARY JANE SEARS,** many times U. S. Swimming Champion and Olympic medal winner, and daughter of **RADM. (USN)** and **MRS. HARRY E. SEARS,** is retiring from competitive swimming. Reasons for the young lady's decision were given as school requirements and the desire to join her Service parents abroad this Summer. Her father is now serving on the staff of the Commander of Allied Forces, Southern Europe, and he and his family are residing in Naples, Italy. . . .

**PAUL T. WEYRAUCH,** 16-year-old son of **BRIG. GEN. (USA)** and **MRS. PAUL R. WEYRAUCH** of Ft. Stewart, Ga., was recently presented the William T. Hornaday Badge for distinguished service to conservation, at a Liberty District Boy Scout Court of Honor. . . .

**DUKE WHEELER,** son of **COL.** and **MRS. L. L. WHEELER,** and **DONALD OATLEY,** son of **M/SGT.** and **MRS. EDGAR E. OATLEY,** were recently presented Eagle Scout Badges by **BRIG. GEN. JAMES V. THOMPSON,** Deputy Commanding General of the U. S. Army Infantry Center, at Ft. Benning, Ga. Also, **ARVINE W. McELROY, JR.,** 14-year-old son of the Commander of the 11th Antiaircraft Artillery Group at the Atomic Energy Commission's Savannah River Project, near Aiken, S. C., **LT. COLONEL** and **MRS. McELROY,** has received the coveted Eagle Scout Badge. . . .

## AF Chaplain Decorated, Goes to 3d AF Hq.

Chaplain (Col.) Floyd S. Smith, USAF, Staff Chaplain for the Second Air Force since May 1955, has been awarded the Commendation Ribbon, at Barksdale AFB, La.

Maj. Gen. George W. Mundy, USAF, Second Air Force Commander, decorated Chaplain Smith for calling upon ". . . his wealth of experience and ability to increase the effectiveness of religious activities throughout the command."

Chaplain Smith is preparing to leave Barksdale this month, for Third Air Force Headquarters in England.

Chaplain and Mrs. Smith have two sons, both of whom are married. Arthur is a Research Chemist for the Standard Oil Company at Independence, Mo., and Robert is a Research Chemist for the Enka Textile Company, Asheville, N. C.

**MRS. W. C. DUNHAM, (right foreground), president of the NCO Wives Club at Robins AFB, Ga., receives a certificate of service awarded to the club for distinguished service to the Warner Robins USO over the past year. Awarding the certificate are Senior Captains L. B. Carter and Juanita Carter, MCD Directors of the USO. Looking on are NCO wives (left to right) Mrs. R. C. Wagner, first vice president; Mrs. B. L. Worsham, secretary; and Mrs. L. J. Hallman, second vice president.**

## Service Weddings and Engagements

**NURDING-GREENLEE** — Mrs. Archibald Wilson Greenlee of Coronado, Calif., announces the engagement of her daughter, Dorothy Jean, to Mr. Brian Frank Nurding, son of Mr. and Mrs. Frank Nurding of Tacoma, Wash.

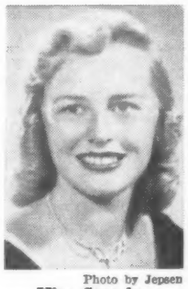

Photo by Jepsen
**Miss Greenlee**

Miss Greenlee, a graduate of Stanford University in 1956, is the daughter of the late Lieutenant Commander Greenlee, USN, (USNA '32), and the granddaughter of Capt. (USN-Ret.) and Mrs. Halford R. Greenlee of Bethesda, Md. Her fiance, now completing his senior year at Stanford University, plans to enter an Episcopal seminary at Berkeley, Calif., in the Fall.

No date has been set for the wedding.

**DIXON-MUNRO**—Mr. and Mrs. James Tait Munro of Kailua, T. H., have announced the engagement of their daughter, JoAnne Tait, to Lt. Wales Scribner Dixon, jr., USNR, son of Mr. and Mrs. Dixon of Merion Station, Pa.

Miss Munro was graduated from the Punahou School, Honolulu, and the Colorado Woman's College. Her fiance is an alumnus of the Deerfield Academy and Dartmouth College, class of 1953.

The wedding is planned for 11 May at St. Andrew's Protestant Episcopal Cathedral, Honolulu.

**McCORD-BATES**—Mr. and Mrs. Russell T. Bates of Quincy, Mass., have announced the engagement of their daughter, Lt. Betty Bates, USA, to Lt. Thomas Bartlett McCord, USA, son of Lt. Col. and Mrs. James A. McCord, jr., of Centerville, Tenn., and Arlington, Va.

Lieutenant Bates is a graduate of the Thayer Academy, Braintree, Mass., and Middlebury College, Vt. Her fiance was graduated from the University of Tennessee.

A Spring wedding in Germany is planned.

**SPEERS-TOWNSEND** — Capt. (USN) and Mrs. Robert Lee Townsend of the Arlington Towers Apartments, Arlington, Va., announce the marriage of their daughter, Terrell Archer, to Mr. Don Philip Speers, son of Mr. and Mrs. Harold Speers of Houston, Tex., at the University Presbyterian Church, Austin, Tex., on 15 Mar.

Photo by H. Gilliam
**Mrs. Speers**

The bride attended the University of Texas, where Mr. Speers is now an Engineering student.

The young couple will make their home at 1007 West 25½ St., Austin.

**GREENE-SPITZER** — Herr and Frau Rudolph Spitzer of Eisweiller, Germany, have announced the engagement of their daughter, Barbara, to Lt. Henry Eckford Greene, jr., son of Mr. and Mrs. Greene of Bronxville, N. Y.

The bride-to-be is currently attending college in Eisweiller. Her fiance is an alumnus of the New York Military Academy and Norwich University, Vt.

**BELL-CLARKE** — RAdm. (USN) and Mrs. Ralph Sperry Clarke of Corpus Christi, Tex., have announced the engagement of their daughter, Anne Rogers, to Lt. (jg) Carney Rickman Bell, USNR, son of Mrs. Robert Henry Bell of Springfield, Tenn., and the late Mr. Bell.

Miss Clarke, who is a graduate of St. Agnes Episcopal School, Alexandria, Va., attended Queen's House in London, Brilliamont in Lausanne, Switzerland, the University of Hawaii and the University of Rhode Island. Her fiance attended Tennessee Polytechnic Institute.

The wedding is planned for June.

**WYLIE-BRUNKE**—Maj. and Mrs. Herman Brunke of Ft. Ritchie, Md., announce the marriage of their daughter, Lois Ann, to Lt. Walter Owens Wylie, jr., son of Mr. and Mrs. Wylie, sr., of Chester, S. C., on 16 March, at the Post Chapel, Ft. Ritchie.

**Mrs. Wylie**

Mrs. Wylie attended Maryland University and her bridegroom is a graduate of Clemson College.

The couple will make their home at Drexel Hill, Pa.

**SUTHERLAND - WAGSTAFF** — Col. David Wagstaff, USA-Ret., of Queenstown, Md., and Mrs. Henry Luebbermann of Sarasota, Fla., have announced the engagement of their daughter, Miss Beatrice Wagstaff, to Mr. Donald J. Sutherland, son of Mr. and Mrs. Conrad J. Sutherland of Plandome, L. I., N. Y.

The bride-to-be is a graduate of St. Timothy's School and Briarcliff Junior College. Her fiance, who served for three years in the Navy, is a graduate of Phillips Academy, Andover, Mass., and Princeton University. He is presently attending the Harvard School of Business.

The wedding is planned for June at Tuxedo Park, N. Y.

**THOMSON-HINES**—Mr. Henry Duncan Hines of Brentwood, Tenn., has announced the engagement of his daughter, Wilmia Reynolds, to Cadet Willis Morris Thomson, USMA, son of Col. (USA-Ret.) and Mrs. Earl Foster Thomson of Franklin Rd., Nashville, Tenn.

Photo by W. S. Fabry
**Miss Hines**

The bride, also daughter of the late Mrs. Hines, attended Ward-Belmont and Stephens Colleges. Cadet Thomson studied in Europe and at Purdue University, before entering the U. S. Military Academy, from which he will graduate in June.

The wedding is planned for 6 June.

**ANGELL-BENCE** — Cdr. (USN-Ret.) and Mrs. Clarence E. Bence of San Diego, Calif., have announced the engagement of their daughter, Barbara Gene, to Ens. Richard C. Angell, USN.

The bride-elect is a student at San Diego State College, where she is a member of the Delta Zeta sorority. She is also a member of the Tau Omicron Phi Service sorority.

**EMERY-DWIGHT** — Mr. and Mrs. George Dwight of New York City have announced the engagement of their daughter, Shelley Holmes, to 2d Lt. William Emery, 3d, USMCR, son of the late Mr. and Mrs. Emery, jr., of Cleveland, Ohio, and Harrisburg, Pa.

The future bride attended the Brearley School, was graduated from St. Timothy's School at Stevenson, Md., and is now a student at Smith College, where she is a member of the senior class. Lieutenant Emery, who is presently stationed at Quantico, Va., attended the Chestnut Hill Academy, was graduated from St. Paul's School and from Yale University.

A June wedding is planned.

*—Continued on next page*

## *Weddings and Engagements*

***From preceding page—***

**KEEHN-DENSON** — Col. (USA-Ret) and Mrs. Pierre B. Denson of 2919 Pacific Ave., San Francisco, Calif., announce the recent marriage of their daughter, Jane Gay, to Mr. Donald Keehn, son of Mr. and Mrs. W. L. Keehn of Santa Rosa, Calif., at St. Mary of the Virgin Episcopal Church, San Francisco.

Mrs. Keehn

The bride chose as her maid of honor, her sister, Miss Joan Denson, and as her other attendants, Misses Sandra Gano and Constance Wright, with young Master Danny Keehn, nephew of the bridegroom, as ring bearer.

Following the ceremony, a reception was held at the Ft. Scott Officers' Club.

The couple spent their honeymoon at Carmel, Calif., and are now at home at 1254 Glenn St., Santa Rosa.

**KRANER-SOSLAND** — Mr. and Mrs. David N. Sosland of Kansas City, Mo., have announced the engagement of their daughter, Susan, to Lt. Richard L. Kraner, USAF, son of the late Dr. and Mrs. Noah Kraner.

Miss Sosland is an alumna of Radcliffe College. Her fiance, who is now serving in the Judge Advocate Generals' Corps of the Air Force, is a graduate of the University of Pennsylvania and the Law School of Columbia University.

An early May wedding is planned in Kansas City.

**McGOWAN-EBERTH** — Mr. and Mrs. John A. Eberth of Rockville Centre, L. I., N. Y., have announced the engagement of their daughter, Barbara Ann, to Lt. Ronald Edward McGowan, USAF, son of Mr. and Mrs. Richard P. McGowan of West Hartford, Conn.

Miss Eberth is a graduate of Endicott Junior College, Beverly, Mass. Her fiance, who is an alumnus of Trinity College, Hartford, is currently assigned to the Strategic Air Command, Portsmouth, N. H.

**MURRAY-ROBERTS** — Mr. and Mrs. Benjamin F. Roberts of Shreveport, La., have announced the engagement of their daughter, Nina Virginia, to Capt. John Thomas Murray, USA, son of Mr. and Mrs. Edward F. Murray.

**SHERIDAN-KENNEY** — Mr. and Mrs. Edward J. Kenney of Trenton, N. J., have announced the engagement of their daughter, Elizabeth Ann, to 2d Lt. William L. Sheridan, USMCR, son of Mrs. W. L. Sheridan and the late Mr. Sheridan.

Miss Kenney, a graduate of the Villa Victoria Academy, Trenton, N. J., is now a student at Emmitsburg College, Md. Her fiance is a graduate of Mt. St. Mary's College, Emmitsburg.

**SHUFF-HART** — Mr. and Mrs. Basil Marcus Hart of The Bronx, N. Y., have announced the engagement of their daughter, Virginia, to Cadet Thomas Kelby Shuff, 3d, USMA, son of Mr. and Mrs. Shuff, 2d, of Georgetown, Ky.

Miss Hart is an alumna of the Jacksonville Junior College and Florida University. Her fiance attended Virginia Military Institute before entering the U. S. Military Academy, from which he will graduate in June.

The wedding is planned for 6 June.

**FRIER-CAVANNA**—Mr. and Mrs. Louis B. Cavanna of Merced, Calif., have announced the engagement of their daughter, Shirley Louise, to Lt. (jg) John Mason Frier, jr., USN, son of Mr. and Mrs. Frier of Falls Church, Va.

Miss Cavanna is presently a student at the San Francisco College for Women. Lieutenant Frier is a graduate of the U. S. Naval Academy.

**PAGANI-COLLINS** — Dr. and Mrs. Henry Bascomb Collins of Washington, D. C., have announced the engagement of their daughter, Judith Anne, to Midshipman Albert Louis Pagani, USNA, son of Mr. and Mrs. Alexander Pagani of New York City.

Miss Collins is a graduate of the Holton-Arms School, Washington, and her fiance is a member of the Class of 1957 at the U. S. Naval Academy.

A June wedding is planned.

**RUSSELL-HUNTER** — Mr. and Mrs. Carlton Hunter of Ft. Worth, Tex., have announced the engagement of their daughter, Margaret Estilow, to Lt. Howland Shaw Russell, USAF, son of Mr. Harry S. Russell of Rancho Santa Fe, Calif., and Mrs. Oliver Wallop of Big Horn, Wyo.

The bride-to-be attended the Instituto Technologico de Monterrey in Mexico. Her fiance, now stationed at Lockbourne AFB, Ohio, attended the Cate School, Santa Barbara, Calif., founded by his grandfather, and was graduated from Dartmouth College in 1954.

A June wedding is planned.

**WHYTE-BILLICK** — Lt. Eileen Lida Billick, AMSC, of Ft. Benning, Ga., daughter of Col. (MC) and Mrs. Eugene W. Billick of 2845 So. Buchanan St., Arlington, Va., was married to Mr. Thomas Carroll Whyte, on 9 March, at the Main Post Chapel, Ft. Benning, in a morning double ring ceremony, performed by Chaplain (Capt.) Thomas D. McGrath. The bridegroom is the son of Mr. Thomas Low Whyte of Omaha, Nebr., and the late Mrs. Nell Carroll Whyte.

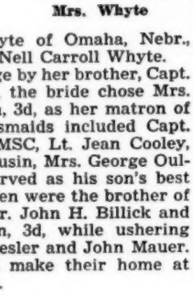

Mrs. Whyte

Given in marriage by her brother, Capt. E. W. Billicks, jr., the bride chose Mrs. James P. Leighton, 3d, as her matron of honor. Her bridesmaids included Capt. Jean E. Styles, AMSC, Lt. Jean Cooley, AMSC, and her cousin, Mrs. George Oullis. Mr. Whyte served as his son's best man and groomsmen were the brother of the bridegroom Mr. John H. Billick and Lt. J. P. Leighton, 3d, while ushering were Lts. Lacy Keesler and John Mauer.

The couple will make their home at Idaho Falls, Idaho.

**MARX-GOLDSTEIN** — Mrs. Arthur Lewis of New York City has announced the engagement of her daughter, Miss Peggy Louise Goldstein, to Lt. (jg) Richard Bieber Marx, USN, son of Mr. and Mrs. Herman A. Marx of Merrick, L. I., N. Y.

The bride-to-be, daughter of the late Mr. Louis W. Goldstein, is a graduate of the Birch Wathen School, and is presently a junior at Connecticut College for Women. Her fiance, an alumnus of the Wharton School of Finance and Commerce of the University of Pennsylvania, is serving aboard the USS Sellstrom.

**DREYFUS-SIME** — Mr. and Mrs. Joseph Sime of Little Neck, N. Y., have announced the engagement of their daughter, Josephine, to Mr. Daniel A. Dreyfus, son of Brig. Gen. and Mrs. James Dreyfus of Arlington, Va.

Miss Sime was graduated from Fordham University last month. Her fiance, who served with the 32d Infantry Regiment in Korea, is now a senior at George Washington University.

**MacKENZIE-JIMENEZ**—Mr. and Mrs. Rudolph Jimenez of San Diego, Calif., have announced the engagement of their daughter, Ruth, to Lt. (jg) William MacKenzie, jr., USN, son of Mr. MacKenzie, sr., and the late Mrs. MacKenzie of Boston, Mass.

The future bride is a graduate of the San Diego County Hospital School of Nursing and the San Diego College for Women. She is now a Nursing instructor at Mercy Hospital, San Diego. Lieutenant MacKenzie was graduated from the Maritime Academy, Hyannis, Mass.

**BAIRD-SUNDMAN** — Mr. and Mrs. Walter Sundman of Berkeley, Calif., have announced the engagement of their daughter, Joyce, to 2d Lt. John Rogers Baird, USAF, son of Mr. and Mrs. Oscar W. Baird of San Diego, Calif.

The bride-to-be is now a senior at the University of California, where she is a member of the Alpha Omicron Pi sorority. Her fiance was graduated from the University of California, after attending San Diego State College. A member of the Kappa Sigma fraternity, he is now stationed at Moore AFB, Tex.

**LENT-MULLICAN** — Mrs. Eleanor C. Mullican of East Falls, Philadelphia, Pa., and Mr. John A. Mullican of Mt. Airy, Philadelphia, have announced the engagement of their daughter, Anne, to Lt. Willis A. Lent, jr., USN, son of RAdm. (USN-Ret.) and Mrs. Lent of Mystic, Conn.

Miss Mullican was graduated from the Germantown Friends School. Her fiance was graduated from the U. S. Naval Academy and is now stationed at the Submarine Base at New London, Conn.

A September wedding is planned.

**STEPHENSON-RODGERS** — Mr. and Mrs. Raymond Rodgers of Jackson Heights, Queens, N. Y., have announced the engagement of their daughter, Dianne Lucille, to Cadet Richard Earl Stephenson, USMA, son of Mrs. Hiram Harrison Buck, jr., of Colorado Springs, Colo., and the late Mr. John Robert Stephenson of Ft. Worth, Tex.

Miss Rodgers is currently a senior student at Duke University, and her fiance is a first classman at The Military Academy.

A June wedding is planned.

**CORRELL-ANDERSON** — Col. (USAR-Ret.) and Mrs. Henry C. Anderson have announced the engagement of their daughter, Chloe Louise, to Mr. Roderick W. Correll, son of Mr. and Mrs. Rudolph Correll of Plandome Manor, L. I., N. Y.

The bride-to-be is in her senior year at Goucher College, and her fiance, who is a graduate of the Lawrenceville School, is a senior at Yale University.

The wedding is planned for July.

**LUBBE-CARROLL** — Mrs. Margaret Carroll has announced the engagement of her daughter, Lt. (jg) Mary Lu Carroll, USN, to Mr. Albert J. Lubbe, son of Mrs. Carl Lubbe of Queens, N. Y., and the late Mr. Lubbe.

The prospective bride, daughter of Mr. Earl S. Carroll of St. Paul, Minn., is a graduate of the College of St. Catherine's Department of Nursing, St. Paul.

**HEURTEMATTE-ALIANO** — Mr. Geo. A. Aliano of Brooklyn, N. Y., has announced the engagement of his daughter, Philomena, to Cadet Julio E. Heurtematte, jr., USMA, son of Senor and Senora Heurtematte of Washington, D. C., and Panama.

The bride-to-be, daughter also of the late Mrs. Aliano, is a senior at Vassar College and a graduate of the Packer Collegiate Institute. Cadet Heurtematte, whose father is Vice President of the National Bank of Washington and was formerly Panamanian Ambassador to the United States, is a first classman at The Military Academy.

The wedding is planned for next December.

**WILHIDE-SMITH**—Dr. and Mrs. Chas. Carroll Smith of Norfolk, Va., have announced the engagement of their daughter, Carol Josephine, to Mr. Robert Hagedorn Wilhide of Baltimore, Md., son of Col. Glenn Castle Wilhide, USA-Ret., and the late Mrs. Margaret Hagedorn Wilhide.

The future bride received her A.B. degree from Goucher College and her B.S. degree from the Johns Hopkins University School of Nursing, where she is now an instructor and supervisor of Surgical Pediatric Nursing. Mr. Wilhide, who is a graduate of Lehigh University, is a student at the University of Maryland School of Law.

A Summer wedding is planned.

**ROSE-DIELEN**—Mme. Maria Dielen of Venlo, The Netherlands, has announced the engagement of her daughter, Maria Henrica Hubertina, to Officer Candidate Jack Gloster Rose, jr., of the Officer Candidate School, Newport, R. I., son of Mr. and Mrs. Rose of Memphis, Tenn.

The bride-to-be, also daughter of the late Joseph Dielen, is a graduate of the Marianum College, Venlo, and of the Sorbonne in Paris. Her fiance attended Washington University, St. Louis, Mo., and is a graduate of the Yale University School of Architecture, where he was the William Bissell McCay Fellow in Architecture, and where he received the Alpha Rho Chi Medal and the William Wirt Winchester Traveling Fellowship.

An early Spring wedding is planned.

**WHEELER-GREENE** — Mr. and Mrs. Abram E. Greene have announced the engagement of their daughter, Joan Bobbette, to Lt. Larry Myron Wheeler, USMC, son of Mrs. Edwin L. Carter of Waycross, Ga., and Mr. Lewin Wheeler of Alma, Ga.

A May wedding is planned.

**COOK-BERNARD** — Col. (USA) and Mrs. Lyle Williams Bernard of Arlington, Va., have announced the engagement of their daughter, Marylou, to Mr. Albert George Cook, 3d, son of RAdmiral (USN-Ret.) and Mrs. Cook, jr., of San Francisco.

Mr. Cook, now a senior at George Washington University, is the grandson of the late RAdm. Archibald H. Scarles, a former Superintendent of the U. S. Naval Academy, and Mrs. Scarles.

**GREER-RICHARDSON** — Mr. and Mrs. John M. Richardson of Martinsville, Va., have announced the engagement of their daughter, Rebecca Loula, to Maj. Orson Pratt Greer, jr., USAF, son of the late Mr. and Mrs. Greer of Mesa, Ariz.

Miss Richardson attended Mary Baldwin College and was graduated from the Richmond, Va., Professional Institute. As "Miss Virginia," she represented her state in 1956 at the "Miss America" pageant in Atlantic City. She is now an Art instructor at the Martinsville High School. Her fiance received both his B.A. and M.A. degrees at Arizona State University, and is presently studying for his PhD. degree at the University of Arizona, while instructing in Government, Foreign Policy and Aviation at the U. S. Naval Academy at Annapolis, Md.

The wedding is planned for April.

**WOODS-WILSON** — Maj. (USAF) and Mrs. Charles Gordon Wilson of Homestead, Fla., have announced the engagement of their daughter, Elaine Gordon, to Mr. Kenneth Flint Woods, son of Mr. and Mrs. Frederick E. Woods of Saugus, Mass.

Miss Wilson is a member of the senior class at the University of Kansas, and her fiance is a graduate of Ball State Teachers College, Muncie, Ind.

The wedding is planned for June in Salina, Kans.

**HAUSHILL-GALLAGHER** — Mr. and Mrs. Edward J. Gallagher of Stratford, Conn., have announced the engagement of their daughter, Arlene Helen, to Cadet Paul William Haushill, USMA, son of Mr. and Mrs. Alfred L. Haushill of Bridgeport, Conn.

The bride-to-be is a senior at New Haven Teachers College and her fiance is a member of the Class of 1958 at the U. S. Military Academy.

**FLYNN-GILBERT**—Mr. and Mrs. William H. Gilbert, jr., of Longmeadow, Mass., have announced the engagement of their daughter, Sally Hamlin, to Ens. Edmund Westbrook Flynn, USNR, son of the late Mr. and Mrs. Benedict D. Flynn of Hartford, Conn.

The future bride, an alumna of the MacDuffie School, is a member of the senior class at Vassar College. Ensign Flynn was graduated from the Kingswood School and Yale University.

The wedding is planned for next December.

## They Keep Busy

**MAJ. GEN. JAMES O. GILLESPIE, MC, USA,** Chief of the Professional Division of the Army Surgeon General's Office in Washington since July 1955, is retiring 31 March after 31 years of service. He will join the central office of the California State Department of Health's Division of Medical Services, at Berkeley, Calif. General Gillespie was a prisoner of war of the Japanese for 40 months and was detained in prison camps in the Philippines, Formosa, Japan and Manchuria until his release in Mukden in August 1945.

General Gillespie is married to the former Ila M. Deeks of Denver, Colo. General and Mrs. Gillespie have two sons: the oldest, James, a first lieutenant in the Army Medical Corps, is interning at Walter Reed Army Hospital; the youngest, Ronald, is a senior at Stanford University.

**CAPT. MARSHALL B. GURNEY, USN-RET.,** has been named manager of the Government Relations Department at Raytheon Manufacturing Company's Santa Barbara, Calif. laboratory. He has resigned his position as director of the Aero Division of the General Bronze Corp., Garden City, New York, which he held since 1954. The Aero Division produces components for aircraft and guided missiles.

**BRIG. GEN. TOM SCOTT, USAF-RET,** is the new vice-president in charge of public relations for Mike Persia Chevrolet, it is announced by Tom Benson, General Manager, San Antonio, Tex. General Scott recently retired as Deputy Commander of the San Antonio Area Material at Kelly AFB. General Scott resides with his wife, Marion, at 523 Rock Hill Drive in San Antonio. They have two sons, Tom, Jr., at Jefferson and 1st Lt. David Randolph Scott, who was graduated third in the USMA class of 664.

## L/G Harrison Serves As Agency Director

"Child of God" was the sermon topic delivered by Lt. Gen. William K. Harrison, USA-Ret., Executive Director of the Evangelical Welfare Agency, Chicago, appearing as guest speaker on the opening day of the Preaching Mission conducted at Ft. Sheridan, Ill.

Taking an active interest in religion, General Harrison began his religious activities at the Chapel Center in Tokyo, Japan where he taught a Bible Class. Although not an ordained minister, he has written many articles for various religious publications and is at present an Executive Officer of the Christen Union (an agency formed for the armed forces).

A distinguished soldier, now 61, he retired from his military career in February and plans to devote his efforts to the Evangelical Welfare Agency, a service Organization of the National Association of Evangelicals.

## Stewarts Choose Santa Rosa

Col. John E. Stewart, 53, USA, former Post Comptroller at the Presidio of San Francisco, retired 15 March after more than 33 years of service.

He and his wife, Doris, plan to make their home at 3638 Midway Drive, Santa Rosa, Calif. His son, John E., Jr., is a student at San Francisco State College.

## Col. Forsee Is Deputy At Army Medical Center

Walter Reed Army Hospital has a new Deputy Commander and Chief of Professional Services. He is Col. James H. Forsee, MC, USA, who, for the past year, has served as Chief Surgical Consultant to the Army Surgeon General.

This marks Colonel Forsee's third assignment at Walter Reed. In 1935, he attended the Army Medical School Basic Science course, and from 1938 to 1942, he was a ward officer assigned to the Surgical Service while completing a four-year rotating graduate training period.

## "SAD SACK" ADVISOR

Lt. Col. Vincent Vezza, S-1 Officer of Yuma Test Station, Ariz., has been appointed Army Technical Advisor in the forthcoming production of the movie "Sad Sack" in the Yuma area.

# Col. Blacker Tells Third Army Aviation Mission

*From page 5—*

derables," he said, "working at Benning, Campbell, Bragg, and other Third Army Posts."

As a pilot approaches Ft. Benning, Ga. from the air he can see the 12,000 foot run-ways of Lawson Army Air Field reaching out in comfortable welcome to the home of the "doughboys." The big field can easily handle Air Force C-47's, 46's, and 119's. It reverted to the Army in January, 1955.

Based at Lawson are the Army's latest work horses, the new type single engine U-1 A "Otter," manufactured by the de Havilland Aircraft Corp. It carries 11 passengers. "They carry supplies or persons," Colonel Blacker explained. "They fill the gap between the helicopters and the longer range Air Force planes. Altogether we have 21 in the Third Army Area; and all are based here at Lawson AAF."

Also based at Lawson AAF is the 4th Transportation Company's Sikorsky H-34 helicopters; the Sikorsky H-19 'copters of the 37th Medical Detachment; and two twin engined Beech L-23's, with a cruising speed of 165 miles per hour.

Nine de Havilland L-20 "Beavers" find their way home to Lawson at the end of a busy day.

The 4th Transportation Company (light cargo helicopters) works closely with the Infantry School and the Third Infantry Division to develop and prove the latest techniques for the atomic battlefield. Dispersal and regrouping of troops with aircraft, swift mobility gets continuous attention. Offensive vertical assaults and logistical movements are planned and executed.

In the Fall of 1955 the Third Infantry Division traveled to Louisiana for "Exercise Sage Brush." The Division Combat Aviation Company logged 3,562 flight hours and tabulated much data on the use of the light aircraft for "atomic-age warfare." Forty-seven air strips were occupied during the period of approximately three weeks maneuver combat.

In his report Lt. Col. Harry T. Shively, then 3d Infantry Division Aviation Officer, said, "The growing awareness of commanders for Army Aviation support is such—that when the air-strips could not be found within supporting distance of the Command Post, the Commander relocated his position." He summed up: "'Sage Brush' emphasized the necessity for dispersion of groups of airplanes instead of the individual plane."

The Lawson Army Air Field detachment graduates 24 persons per year from its three months course in instrument training. Graduates receive standard Army instrument tickets, CAA instrument ticket; and CAA commercial pilot's license.

"Air activity at Lawson makes it one of our busiest ports," Colonel Blacker said, "one of our busiest and one of our best."

West of the Chattahoochee is the bustling activity of the Army Aviation School. With 515 light aircraft its pilots log some 20,000 air hours monthly. Since 20 July 1954 Ft. Rucker, Ala., has been the home of the School.

At Ft. Campbell, Ky., troopers of the Bastogne-famed 101st Airborne Division scramble over the countryside testing and proving the U. S. Army's latest airborne doctrines. Called "strategic" soldiers, the troopers wearing the "screaming eagle" shoulder patch must be ready to move within a few hours notice and operate on far away outposts; often as not completely isolated from home bases.

The 101st Combat Aviation Company has three flights: the base flight, consisting of 15 Bell H-13 type helicopters; the surveillance flight, composed of 10 L-19's, and six L-20 "Beavers"; and the transport flight, which has 20 H-34 cargo helicopters. Under this set-up it is possible for a group commander, if the occasion warrants, to have all 51 of the division's light aircraft working for his command.

One of the Division's more interesting training missions involves SKYCAV II—an armed reconnaissance concept exploited by SKYCAV I on Exercise "Sage Brush." Six L-20 "Beavers," equipped with the latest electronic target locating devices which operate in all types of weather, "show the way" to the troop carrying H-34 'copters. The electronic eyes remove the "guess" from the estimate of the enemy's location and greatly enhance the commanders opportunity for sound decisions.

**COPTER CARRIES PLANE. When this Cessna L-19 airplane developed trouble at Grannis Field, Fayetteville, N. C., the Army had to get it back to Balloon Hangar field at Ft. Bragg for repairs and found the easiest way was to sling it under a Vertol H-21 helicopter. The plane was steadied in flight by a wooden bar fastened across its wings to spoil the lift created by air currents.**

Airheads established hundreds of miles behind enemy lines offer challenging problems to Army aviation directors as well as to airborne planners.

At Fort Bragg, N. C., is Simmons Army Air Field with a 135 foot wide by 3,600 foot long main runway. Employing 150 officer pilots and 300 enlisted men it is also the home of the 8th Transportation Company (helicopters). Two hangars, an administration-operation building, water pumping station, and warehouses bring the total valuation of the Field's current facilities to more than one million dollars. Another million dollars of improvements are expected to be added during fiscal '57.

The 8th Transportation Company (helicopters) works closely with Bragg's XVIII Airborne Corps and the 82d Airborne Division to give airborne flexibility to the ground commanders. On "Exercise Sage Brush" 14 of the 8th's H-21 C type 'copters operated with the aggressor forces, while seven of the craft operated with the U. S. Forces. On one occasion more than 172 tons of equipment were moved on one flight by SKYCAV "choppers," representing a payload of 3,325 lbs. per 'copter. SKYCAV's 14 'copters proved flyable 75 per cent of the time, as they transported 3,481 troops and 293.7 tons of cargo over the 41 day maneuver period. Each aircraft was out of operation for organizational maintenance four per cent of the time, and for field maintenance 15 per cent of the time.

Advancing with the U. S. Forces during "Exercise Sage Brush" five of the 8th Transportation Company's 'copters carried 26 jeeps and 80 tons of food, ammunition, medical supplies, and fuel. The day following this mission 78 medical "patients" (simulated) were evacuated in one flight to rear hospital areas. This mission was accomplished in spite of gusty winds, low ceiling and fog.

Atlanta's Fulton County Airport is home base for Third Army Headquarters planes. Flying the headquarters' missions are: two L-23 "twin bonanzaws," one Cessna "Bird Dog," three L-20 "Beavers," and one Bell H-13 reconnaissance helicopter.

At Ft. Jackson, S. C., is conducted the Third Army basic training program in support of the Reserve Forces Act of 1955. Supporting the Post aviation program are two L-19 Cessna "Bird Dogs," one L-20 "Beaver," and one H-23 Hiller helicopter. Typical missions are: simulated bombings, wire laying, message drop and pick up, air to ground control of convoy movements, spraying missions for insect control, photo missions, camouflage checking flights, and terrain familiarization flights for key persons. Approximately 50 reserve pilots receive Summer training with the air section each year.

At Ft. Gordon, Ga., home of the Southeastern Signal School, and the Provost Marshal General School, Army aviation support includes six L-19's, and two H-13 helicopters. The Post has a 5,000 foot steel planking strip and a 1,500 foot dirt strip. Communication wire laying and message drops and pick-ups highlight the type missions usually flown on this border Georgia Post.

Ft. Stewart, Ga.'s "Liberty Field," an inheritance from the Air Force can easily take C-47's, 46's, and 119's as well as all types of Army aircraft. The Field has a direct line to Flight Service Center, Maxwell AFB, Ala.; one hangar, VHF and UHF radio, and adequate facilities for gassing transient aircraft. Two L-19's and two H-13 "choppers" handle local Army missions for this anti-aircraft and tank training center.

"We in the Third Army are busy," Colonel Blacker said, "giving organic wings to the fighting man on the ground. That is the essential difference in Army aviation. We are of the Army and for the Army. All Army pilots are first trained in some branch of Army combat services. We are giving 'wings' to the old thought of 'getting there firstest with the mostest.'"

## Join 3d Army Aviation

Two Army aviation units have been assigned to the Ft. Benning, Ga., Lawson Army Air Field Command from Ft. Sill, Okla.

Making the permanent change of station 27 March will be the 31st Transportation Company (H-34 Helicopter) whose strength is approximately 12 officers and 135 warrant officers and enlisted men, and the 138th Transportation Detachment (Cargo Helicopter, Field Maintenance), including an officer and about 54 warrant officers and enlisted men.

## New G's At 8th Army

Two Army Colonels have been appointed as Chiefs of Staff for G-2/3 and G-4 sections of Eighth Army Support Command, it is announced by Brig. Gen. Briard P. Johnson, USA, Commanding General of EASCOM.

Col. Robert L. Webb, USA, will head the G-2/3 section (Intelligence, Operations), and Col. George A. Bridges, USA, will serve as G-4 (Logistics).

Prior to his new assignment, Colonel Webb was the Deputy G-3, Armor Center, and Chief of the Reserve Affairs Section at Ft. Knox, Ky.

Mrs. Webb is presently living at 622 Unadilla Street in Shreveport, La.

Before coming to Korea, Colonel Bridges was the Assistant Chief of Staff, G-4, at the Second U. S. Army Headquarters, Ft. Meade, Md. His wife, Doris N. Bridges, is living at 8501 Atlantic Avenue in Virginia Beach, Va.

## Col. Patton Heads Urology

Col. John F. Patton, MC, USA, has been named Chief of the Urology Service at Walter Reed Army Hospital, Washington, D. C. He has recently returned to the U. S. from a three-year assignment in Landstuhl, Germany, where he served as Chief of the Urology Service at the U. S. Army Hospital. He also acted as Consultant in Urology to the U. S. Army in Europe.

Colonel Patton and his wife, the former Marjorie Allyn Marquardt of St. Louis, are now living at Walter Reed with their 15-year-old son James L. Another son, 18-year-old John F. Patton, III, has remained in Kaiserlautern, Germany, where he is completing his senior year in high school.

# Births • Marriages • Deaths

*(No charge for Service announcements. Please notify promptly.)*

## Born

**ANDERSON**—Born at Ft Belvoir, Va, 12 Mar, to Capt and Mrs William A Anderson, 715 13th St, Alexandria, Va, a daughter.

**ARATA**—Born at Ft Eustis, Va, 10 Mar, to 2d Lt and Mrs John J Arata, a daughter.

**ASHBY**—Born at Ft Lawton, Wash, 14 Feb, to 1st Lt and Mrs Richard Ashby, a daughter.

**ATKINSON** — Born at Valley Forge AH, Phoenixville, Pa, 9 Mar, to 1st Lt and Mrs James Atkinson, a son.

**BAETEN**—Born at Ft Leonard Wood, Mo, 8 Mar, to 1st Lt and Mrs Harold J Baeten, a daughter, Ann Louise.

**BEAM**—Born at Lackland AFB, Tex, 7 Mar, to Col and Mrs James C Beam, a son.

**BENNETT**—Born at Letterman AH, Presidio of San Francisco, 26 Feb, to Capt and Mrs Claude E Bennett, a son.

**BERK**—Born at Neubrucke/Nahe, Germany, 3 Mar, to Capt and Mrs Harold L Berk, a daughter, Emily Judith.

**BISNETT** — Born at Brooke AH, Ft Sam Houston, Tex, 7 Mar, to Capt and Mrs Clayton B Bisnett, a son, Clayton Barry.

**BORDERS**—Born at Ft Jackson, SC, 9 Mar, to Capt and Mrs Ray M Borders, a son.

**BORRIS**—Born at Letterman AH, Presidio of San Francisco, 8 Mar, to Capt and Mrs Robert C Borris, a son.

**BROWN**—Born at Brooke AH, Ft Sam Houston, Tex, 8 Mar, to Capt and Mrs Stuart M Brown, a daughter, Sandra Harriet.

**BUCHANAN** — Born at Valley Forge AH, Phoenixville, Pa, 8 Mar, to Maj and Mrs Everts Buchanan, a son.

**BUMP**—Born at Brooke AH, Ft Sam Houston, Tex, 7 Mar, to Maj and Mrs Wilbur T Bump, a daughter, Peggy Ellen.

**BURROUGHS**—Born at Letterman AH, Presidio of San Francisco, 21 Feb, to 2d Lt and Mrs Roger D Burroughs, a son, Gregory Lane.

**BUSBEY**—Born at Valley Hosp, Ridgewood, NJ, 13 Mar, to Maj and Mrs Arthur B Busbey, jr, a daughter, Mollie Elizabeth.

**CAHILL**—Born at Ft Belvoir, Va, 14 Mar, to Maj (Ret) and Mrs Harold E Cahill, 1410 North Longfellow St, Arlington, Va, a son.

**CARRINGTON**—Born at Maxwell AFB, Ala, 27 Feb, to 1st Lt and Mrs Mayo Carrington, jr, a daughter, Susan Cutter.

**CLEMONS**—Born at Maxwell AFB, Ala, 1 Mar, to 1st Lt and Mrs Keith Clemons, a daughter, Jo Ann.

**COLLEY**—Born at Brooke AH, Ft Sam Houston, Tex, 6 Mar, to 1st Lt and Mrs William H Colley, a son, Timothy Blair.

**COOKE**—Born at Walter Reed AH, Washington, DC, 11 Mar, to Capt and Mrs Paul B. Cooke, a daughter.

**COPELAND**—Born at Ft Belvoir, Va, 9 Mar, to Maj and Mrs H H Copeland, 4435 Venable Ave, Alexandria, Va, a daughter.

**CORON**—Born at Letterman AH, Presidio of San Francisco, 25 Feb, to 2d Lt and Mrs Ira Coron, a daughter.

**CRAWFORD**—Born at Walter Reed AH, Washington, DC, 16 Mar, to Capt and Mrs Irving P Crawford, a son.

**DAVIES**—Born at Ft Jackson, SC, 8 Mar, to 1st Lt and Mrs Joseph F Davies, a daughter.

**DEHNE**—Born at Letterman AH, Presidio of San Francisco, 11 Mar, to Col and Mrs Ernest Dehne, a daughter.

**DEL GIORNO**—Born at Letterman AH, Presidio of San Francisco, 13 Mar, to Maj and Mrs Anthony M Del Giorno, a son, Ralph.

**DERRING**—Born at Letterman AH, Presidio of San Francisco, 22 Feb, to Maj and Mrs William A Derring, a daughter.

**DOUGLAS**—Born at Ft Carson, Colo, 5 Mar, to 1st Lt and Mrs William C Douglas, 1908 S Hancock, Ft Carson, a son.

**DUNN**—Born at Sheppard AFB, Tex, 5 Mar, to 2d Lt and Mrs Gerald A Dunn, a daughter.

**FARNET**—Born at Murphy AH, Waltham, Mass, 12 Mar, to 2d Lt and Mrs Samuel Farnet, a son.

**FELLOWS**—Born recently to Mr and Mrs Dean R Fellows, of Wichita Falls, Tex, their second daughter, Sylvia Merrill, granddaughter of Mrs George E Burner, 2417 E 17th Place, Tulsa, Okla, and the late Colonel Bruner, and of Mr and Mrs Robert E Fellows, of Largo, Fla, and great-granddaughter of Col and Mrs Fred Damman, 1207 S Birmingham St, Tulsa. Mrs Dean Fellows is the former Alice Bruner.

**FUSSELL**—Born at Maxwell AFB, Ala, 25 Feb, to Maj and Mrs James R Fussell, a son, Ronald Benjamin.

**FRANKLIN**—Born at Ft Belvoir, Va, 12 Mar, to 2d Lt and Mrs James M Franklin, 602 North Imboden St, Alexandria, Va, a daughter.

**FULLERTON**—Born at Ft Belvoir, Va, 8 Mar, to Capt and Mrs George R Fullerton, 3321 Ivanhoe Lane, Alexandria, Va, a son.

**GERHARD**—Born at Ft Eustis, Va, 11 Mar, to 1st Lt and Mrs Gordon L Gerhard, a daughter.

**GIKES**—Born at Ft Belvoir, Va, 8 Mar, to Capt and Mrs Paul W Gikes, 106 Jefferson Ave, Alexandria, Va, a daughter.

**GILLIVAN**—Born at Ft Belvoir, Va, 8 Mar, to Col and Mrs Edward F Gillivan, 4630 North 23d St, Arlington, Va, a son.

**GOODWIN**—Born at Ft Meade, Md, 6 Mar, to Capt and Mrs John W Goodwin, a son.

**GRAY**—Born at Ft Belvoir, Va, 11 Mar, to 1st Lt and Mrs George B Gray, jr, 1118 A-2 E C Knight St, Ft Belvoir, a daughter.

**HAILSTONE**—Born at Lackland AFB, Tex, 28 Feb, to 1st Lt and Mrs Barclay F Hailstone, a son.

**HALLMARK**—Born at Maxwell AFB, Ala, 6 Mar, to Lt Col and Mrs John M Hallmark, a son, Hugh Edwin.

**HANSON**—Born at Lackland AFB, Tex, 9 Mar, to 2d Lt and Mrs Robert E Hanson, a daughter.

**HARPER**—Born at Ft Belvoir, Va, 11 Mar, to Lt Cdr (USN) and Mrs Wyatt E Harper, RFD No. 4, Box 479, Alexandria, Va, a son.

**HEIKER**—Born at Ft Belvoir, Va, 12 Mar, to Capt and Mrs Joseph H Heiker, 1607 28th St South, Arlington, Va, a son.

**HELSCHER**—Born at Walter Reed AH, Washington, DC, 17 Mar, to Lt Col and Mrs Charles C Helscher, a son.

**HERMER**—Born at Lackland AFB, Tex, 11 Mar, to Capt and Mrs George M Hermer, a son.

**HERRING**—Born at Ft Belvoir, Va, 8 Mar, to Col and Mrs John H Herring, jr, 5708 Youngblood St, Falls Church, Va, a daughter.

**HINCHES**—Born at Ft Belvoir, Va, 12 Mar, to Lt Col and Mrs Robert L Hinches, 3901 Stratford Lane, Alexandria, Va, a daughter.

**HINKLE**—Born at Reese AFB, Tex, 5 Mar, to 2d Lt and Mrs James E Hinkle, a daughter, Michelle Lynn.

**HODGES**—Born at Ft Belvoir, Va, 9 Mar, to Lt Col and Mrs Fred S Hodges, 1603 Korte Court, Falls Church, Va, a son.

**HOLLIS**—Born at Fitzsimons AH, Denver, 13 Mar, to 1st Lt (USAF) and Mrs Rex R Hollis, a daughter.

**HUGHES**—Born at Ft Eustis, Va, 11 Mar, to 1st Lt and Mrs Wayne P Hughes, jr, a daughter.

**INGLIS** — Born at Murphy AH, Waltham, Mass, 11 Mar, to 2d Lt and Mrs Leslie Inglis, a son.

**IRWIN**—Born at Ft Belvoir, Va, 13 Mar, to Lt Col and Mrs Walter G Irwin, 1617 Chesterfield Ave, Falls Church, Va, a son.

**JACKSON**—Born at Ft Monmouth, NJ, 6 Mar, to Capt and Mrs William G Jackson, 430 Pinebrook Rd, Eatontown, NJ, a son.

**KEATING**—Born at Ft Belvoir, Va, 12 Mar, to Maj and Mrs Walter F Keating, 2314 Tracy St, Alexandria, Va, a daughter.

**KELLY**—Born at Ft Riley, Kans, 12 Mar, to 1st Lt and Mrs Donald C Kelly, a son, Donald Keith.

**KELLY**—Born at Ft Belvoir, Va, 12 Mar, to Col and Mrs John E Kelly, 224 Maple Lane Rd, III, Box 302, Fairfax, Va, a daughter.

**KENNEDY**—Born at Norfolk, Va, 8 Mar, to Lt Col and Mrs Kenneth W Kennedy, a daughter, Debra Lynn.

**KILLAM**—Born at Ft Monmouth, NJ, 13 Mar, to Capt and Mrs Howard W Killam, 141 Mitchell Dr, Eatontown, NJ, a daughter.

**KINGDON**—Born at Ft Belvoir, Va, 12 Mar, to Capt and Mrs Reubin L Kingdon, jr, 7414 Conrad Rd, Alexandria, Va, a son.

**KYSER**—Born in Washington, DC, 27 Feb, to Airman and Mrs Richard I Kyser, a daughter, Cheryl Yvonne, granddaughter of Col and Mrs Robert C Kyser, New Cumberland Gen Depot, New Cumberland, Pa.

**LAFITTE**—Born at Ft Jackson, SC, 9 Mar, to Capt and Mrs Moses T Lafitte, a son.

**LIMBERGER**—Born at Ft Belvoir, Va, 8 Mar, to Lt and Mrs William A Limberger, 31 Monticello Rd, Alexandria, Va, a daughter.

**LINCOLN**—Born at Ft Eustis, Va, 14 Mar, to Maj and Mrs Rush B Lincoln, jr, a son.

**LOFLAND**—Born at Ft McClellan, Ala, 16 Mar, to CWO and Mrs Edward O Lofland, a daughter, Katherine Elizabeth.

**LOUZAO**—Born at Maxwell AFB, Ala, 5 Mar, to WO and Mrs Joseph A Louzao, a son, Greg James.

**LUSTER**—Born at Ft Riley, Kans, 6 Mar, to 1st Lt and Mrs Albert B Luster, a daughter, Valerie Linette.

**LYNCH**—Born at Quantico, Va, 10 Mar, to 2d Lt and Mrs Bruce G Lynch, a daughter, Rian.

**MABRA**—Born at Sheppard AFB, Tex, 2 Mar, to Capt and Mrs Carl L Mabra, a son.

**MacIVOR**—Born at Letterman AH, Presidio of San Francisco, 24 Feb, to Capt and Mrs Donald I MacIvor, a son.

**MANTALAS**—Born at Ft Riley, Kans, 13 Mar, to Capt and Mrs John G Mantalas, a son.

**MARTIN**—Born at Ft Monmouth, NJ, 14 Mar, to Capt and Mrs John S Martin, Qtrs 5, Ft Hancock, NJ, a son.

**MATHEWS**—Born at Ft Monmouth, NJ, 8 Mar, to Capt and Mrs Wayne C Mathews, 8 Melrose Terrace, Middletown, NJ, a son.

**MATTER**—Born at Letterman AH, Presidio of San Francisco, 15 Feb, to Col and Mrs Robert A Matter, a daughter.

**McCULLOCH**—Born at Ft Carson, Colo, 1 Mar, to Capt and Mrs Robert C McCulloch, 600 Main St, Ft Carson, a son.

**McGEARY**—Born at Ft Belvoir, Va, 12 Mar, to 1st Lt and Mrs Clyde M McGeary, 1117 A-3 Kimbro Loop, Ft Belvoir, a daughter.

**McINTOSH**—Born at Ft Carson, Colo, 6 Mar, to 1st Lt and Mrs Ira McIntosh, PHA Lot 18, Ft Carson, a daughter.

**McNAMARA**—Born at Quantico, Va, 13 Mar, to 2d Lt and Mrs Albert J McNamara, jr, a son, Brian Shawn.

**METHENY**—Born at Ft Eustis, Va, 12 Mar, to Capt and Mrs Orvil C Metheny, a daughter.

**MIXON**—Born at Lackland AFB, Tex, 12 Mar, to Col and Mrs Carmel A Mixon, a son.

**MORGAN**—Born at Lackland AFB, Tex, 10 Mar, to 2d Lt and Mrs Robert L Morgan, 608 Fairchild St, Lackland AFB, a son.

**MORRISON**—Born at Brooke AH, Ft Sam Houston, Tex, 5 Mar, to 2d Lt and Mrs Donald E Morrison, a son, Donald Eugene.

**MULLER**—Born at St Joseph Hosp, Savannah, Ga, 8 Mar, to Lt and Mrs Walter J Muller, jr, a son, Walter Joseph, 3d, grandson of Maj Gen (USA-Ret) and Mrs Walter J Muller, 1800 Black Mountain Road, Hillsborough, Calif, and of Mr and Mrs J Harold Mulherin, Savannah, Ga.

**MURPHY**—Born at Reese AFB, Tex, 7 Mar, to 1st Lt and Mrs Michael Murphy, a daughter, Colleen Grace.

**NELSON**—Born at West Point, NY, 9 Mar, to Capt and Mrs William R Nelson, a daughter, Claire Ellen.

**NORRIS**—Born at West Point, NY, 9 Mar, to Capt and Mrs William H Norris, a son, William Eugene.

**PELTZ**—Born at Letterman AH, Presidio of San Francisco, 27 Feb, to 1st Lt and Mrs Karl W Peltz, a daughter.

**PENA**—Born at Letterman AH, Presidio of San Francisco, 6 Mar, to Maj and Mrs Joseph A Pena, a son.

**PERKINS**—Born at Ft Dix, NJ, 9 Mar, to Capt and Mrs Edward Perkins, a son, Michael Steven.

**PEVEY**—Born at Ft Dix, NJ, 6 Mar, to Capt and Mrs Bill Pevey, a son, Scott William.

**PHILLIPS**, Born at Walter Reed AH, Washington, DC, 12 Mar, to Capt and Mrs Joseph J Phillips, a daughter.

**PIERCE** — Born at Lackland AFB, Tex, 8 Mar, to 1st Lt and Mrs Charles D Pierce, a son.

**PORTERFIELD**—Born at Griffis AFB, Rome, NY, 6 Mar, to Lt and Mrs David W Porterfield, a daughter.

**POTTER**—Born at Walter Reed AH, Washington, DC, 14 Mar, to Capt and Mrs Thomas D Potter, a son.

**PREVOST**—Born at Ft Dix, NJ, 10 Mar, to Col and Mrs Jules Prevost, a son, Matthew Dean.

**REES**—Born at Walter Reed AH, Washington, DC, 17 Mar, to Capt and Mrs. Earl D. Rees, a daughter.

**REESE**—Born at Ft Belvoir, Va, 14 Mar, to Capt and Mrs James C Reese, 109 Kennedy St, Alexandria, Va, twin daughters.

**RIEGER**—Born at West Point, NY, 6 Mar, to Capt (Ret) and Mrs Morris J Rieger, a son, Richard Owen.

**ROBB**—Born at Ft Monmouth, NJ, 6 Mar, to Maj and Mrs John A Robb, 9 Carole Dr, Oakhurst, NJ, a son.

**ROBERTS**—Born at Maxwell AFB, Ala, 24 Feb, to Maj and Mrs John W Roberts, a daughter, Judy Lynn.

**ROGERS**—Born at Waterville, Maine, 6 Mar, to Capt and Mrs Manley E Rogers, 4 Central Ave, Waterville, a daughter, Katherine Ann.

**ROMANESKI**—Born at Ft Belvoir, Va, 13 Mar, to Capt and Mrs Albert L Romaneski, 1122 E C Knight St, Ft Belvoir, a son.

**ROSE**—Born at Ft Lawton, Wash, 27 Feb, to Capt and Mrs Peter W Rose, a daughter.

**ROUGE**—Born at Letterman AH, Presidio of San Francisco, 16 Feb, to Col and Mrs Leon Rouge, a daughter.

**ROUTH**—Born at Ft Lawton, Wash, 16 Feb, to 2d Lt and Mrs Harry M Routh, a son.

**SALVO**—Born at Lackland AFB, Tex, 3 Mar, to Maj and Mrs Joseph P Salvo, 811 Fairchild, Lackland AFB, a daughter.

**SCHMID**—Born at Ft Riley, Kans, 4 Mar, to 1st Lt and Mrs Robert A Schmid, a son, William Albert.

**SCHVANEVELDT**—Born at Neubrucke/Nahe, Germany, 2 Mar, to 2d Lt and Mrs Noel S Schvaneveldt, a son, Kent Noel.

**SEEWER**—Born at Berlin, Germany, 1 Mar, to Capt and Mrs Ray H Seewer, a daughter, Deborah L.

**SELVAGGI**—Born at St David's Hosp, Austin, Tex, 8 Mar, to 1st Lt and Mrs Ross L Selvaggi, a daughter, Sue Marie.

**SENICH**—Born at Fitzsimons AH, Denver, 26 Jan, to 1st Lt and Mrs Donald Senich, their second son, Steven Richard, grandson of Col and Mrs L R Bower, San Antonio, Tex.

**SENN**—Born at Fitzsimons AH, Denver, 11 Mar, to 1st Lt and Mrs Hans Senn, a daughter.

**SIBLEY**—Born at Tripler, AH, Honolulu, TH, 1 Mar, to Capt and Mrs Nathan C Sibley, 321 Iliwai Dr, Wahiawa, Oahu, TH, a daughter, Patricia Ann, granddaughter of Brig Gen (USA-Ret) and Mrs Cleland C Sibley, Falls Church, Va, and of Mrs John W Haggerty and the late Lt Colonel Haggerty, USMCR, Miami Shores, Fla.

**SIMMONS**—Born at Griffis AFB, Rome, NY, 13 Mar, to Lt and Mrs Donald D Simmons, a son.

**SKAFIDAS**—Born at Maxwell AFB, Ala, 5 Mar, to Capt and Mrs. Gregory J Skafidas, a son, Robert Paul.

**SKELTON**—Born at Neubrucke/Nahe, Germany, 4 Mar, to 2d Lt and Mrs Harold S Skelton, a daughter, Ann Kelley.

**SMITH**—Born at Brooke AH, Ft Sam Houston, Tex, 9 Mar, to 2d Lt and Mrs Albert E Smith, a son, Albert Clayton.

**SMITH**—Born at Fitzsimons AH, Denver, 14 Mar, to Maj (USAF) and Mrs Charles M Smith, a son.

**SMITH**—Born at Berlin, Germany, 1 Mar, to Capt and Mrs Harold D Smith, a daughter, Cynthia E.

**SOBEZAK**—Born at Lackland AFB, Tex, 1 Mar, to Capt and Mrs John P Sobezak, a son.

**STANLEY**—Born at Ft Belvoir, Va, 8 Mar, to Capt and Mrs William J Stanley, 7304 Jervis St, North Springfield, Va, a daughter.

**STANTON**—Born at Fitzsimons AH, Denver, 13 Mar, to Capt and Mrs Mark A Stanton, a daughter.

**STEARMAN**—Born at Brooke AH, Ft Sam Houston, Tex, 7 Mar, to 1st Lt and Mrs Ealum L Stearman, a daughter, Marquita Rea.

**STEPHENS**—Born at Ft Riley, Kans, 4 Mar, to Maj and Mrs Norman M Stephens, a son.

**STONE**—Born at Letterman AH, Presidio of San Francisco, 18 Feb, to 2d Lt and Mrs Joseph L Stone, a daughter.

**STONE**—Born at Ft Monmouth, NJ, 11 Mar, to 1st Lt and Mrs Ronald J Stone, 22 Hillsdale Ave, Long Branch, NJ, a son.

**STRAZZARA**—Born at Ft Lawton, Wash, 6 Feb, to 1st Lt and Mrs Jose Strazzara, a son.

**STROMSNESS**—Born at Ft Belvoir, Va, 14 Mar, to 2d Lt and Mrs John E Stromsness, 291 California Hall, Ft Myer, Va, a son.

**SUMRALL**—Born at Quantico, Va, 14 Mar, to 2d Lt and Mrs Haskell H Sumrall, jr, a daughter, Ann Lesser.

**TETENBAUM**—Born at Rodriguez AH, Ft Brooke, PR, 14 Mar, to Capt and Mrs Herbert Tetenbaum, a daughter, Zelda Rae.

**THOMAS** — Born at Brooke AH, Ft Sam Houston, Tex, 11 Mar, to Capt and Mrs Garner Thomas, a son, Garner, jr.

**TOTTEN**—Born at Ft Leonard Wood, Mo, 6 Mar, to 1st Lt and Mrs Charles A Totten, jr, a daughter, Debra Kay.

**TURPEN**—Born at Maxwell AFB, Ala, 8 Mar, to 1st Lt and Mrs James R Turpen, a daughter, Beverly Jane.

**VALZ**—Born at Ft Gordon, Ga, 5 Mar, to Lt and Mrs Darwin K Valz, a daughter.

**WADE**—Born at Ft Ord, Calif, 26 Feb, to Capt and Mrs David E Wade, 232 Napier St, Monterey, Calif, a son, David Erik.

**WELCH**—Born at Sheppard AFB, Tex, 1 Mar, to 1st Lt and Mrs John F Welch, a daughter.

**WELLS**—Born at Neubrucke/Nahe, Germany, 4 Mar, to M/Sgt and Mrs. Richard H Wells, a son, John Earl.

**WERDERMAN**—Born at Brooke AH, Ft Sam Houston, Tex, 6 Mar, to Capt and Mrs Charlie J Werderman, a daughter, Lisbeth.

**WILKIN**—Born at Letterman AH, Presidio of San Francisco, 21 Feb, to Lt Col and Mrs Wendell R Wilkin, a daughter.

**WILLARD**—Born at Lackland AFB, Tex, 4 Mar, to Capt and Mrs Laurene V Willard, 145 Lilla Jean, Lackland AFB, a son.

**WILLIAMS**—Born at Ft Riley, Kans, 7 Mar, to WO and Mrs William J Williams, a son, Patrick William.

**WILLIAMS**—Born at Reese AFB, Tex, 11 Mar, to 1st Lt and Mrs Rodney P Williams, a daughter, Cynthia Ann.

**WINDUS**—Born at Rodriguez AH, Ft Brooke, PR, 4 Mar, to Cdr and Mrs Werner Windus, a daughter, Janet Louise.

**WINGFIELD**—Born at Fitzsimons AH, Denver, 8 Mar, to Lt Col (Ret) and Mrs L P. Wingfield, a daughter.

**ZIGMUND**—Born at Ft Meade, Md, 6 Mar, to Capt and Mrs Frank J Zigmund, a son.

## Married

**GRAY-GIST**—Married at the Bethesda, Md Methodist Church, 9 Feb, Miss Virginia Purvis Gist, daughter of Mr & Mrs Virgil J Gist of Bethesda, and Lt Melvin S Gray, jr, USA, son of Mr & Mrs Gray, sr, of Graceland Park, Baltimore, Md.

**KEEHN-DENSON**—Married at St Mary of the Virgin Episcopal Church, San Francisco, Calif., recently, Miss Jane Gay Denson, daughter of Col (USA-Ret) & Mrs Pierre B Denson of 2919 Pacific Ave, San Francisco, and Mr. Donald Keehn, son of Mr & Mrs W L Keehn of Santa Rosa, Calif.

**MCNAB-ROBBINS**—Married at Grace Methodist Church, Baltimore, Md, 2 Mar, Miss Barbara Ann Robbins, daughter of Mr & Mrs Luke Robbins of Cambridge, Md, and

Lt Richard Kirth McNab, USAF, of Lockbourne AFB, O, son of Mr & Mrs David McNab of Sanford, Fla.

**MEDNICK-COHEN**—Married at Ft McNair, Washington, DC, 24 Feb, Miss Marcia Cohen, daughter of Dr & Mrs Irvin B Cohen, and Lt Richard Mednick, USA, son of Mr & Mrs Ben Mednick of Los Angeles, Calif.

**MEINTZER-CRAM** — Married at the Little Church Around the Corner, NY City, 25 Feb, Miss Emily Ann Cram, daughter of Mr & Mrs William Barrett Cram of Redding Ridge, Conn, and Ens William Charles Meintzer, jr, USNR, son of Mr & Mrs Meintzer of Ridgely, Md.

**SPEERS-TOWNSEND**—Married at the University Presbyterian Church, Austin, Tex, 15 Mar, Miss Terrell Archer Townsend, daughter of Capt (USN) & Mrs Robert Lee Townsend of Arlington, Va, and Mr Don Philip Speers, son of Mr & Mrs Harold Speers of Houston, Tex.

**WHYTE-BILLICK**—Married at the Main Post Chapel, Ft Benning, Ga, 9 Mar, Lt Eileen Lida Billick, AMSC, daughter of Col (MC) & Mrs Eugene W Billick of 2845 So Buchanan St, Arlington, Va, and Mr Thomas Carroll Whyte, son of Mr Thomas Low Whyte of Omaha, Nebr, & the late Mrs Nell Carroll Whyte.

**WYLIE-BRUNKE**—Married at the Post Chapel, Ft Ritchie, Md, 16 Mar, Miss Lois Ann Brunke, daughter of Maj & Mrs Herman Brunke of Ft Ritchie, and Lt Walter Owens Wylie, jr, son of Mr & Mrs Wylie, sr, of Chester, SC.

## Died

**ALLISON**—Died at his home at York, SC, 13 Mar, Maj Gen James B Allison, USA-Ret, 83. He is survived by his sister, Miss Sudie Allison of York. Burial was at Arlington National Cemetery, Washington, DC.

**BASCH**—Died at San Francisco, Calif, 14 Feb, Lt Col William E R Basch, Ret.

**BAUERLE**—Killed in the collision of two Skyraiders, near El Centro, Calif, 5 Mar, Lt(jg) John Bauerle, 24. He is survived by his widow, Mrs Virginia Bauerle of 1226 Downing Ave, Imperial Beach, Calif; and his father, Mr John H Bauerle of Indianapolis, Ind.

**BOWERS**—Died at Walter Reed AH, Washington, DC, 19 Mar, Mary Ann Bowers, daughter of Maj & Mrs Wilbur L Bowers of 904 No Arlington Mill Dr, Arlington, Va. In addition to her parents, she is survived by one sister, Nancy Lee Bowers; her grandmother, Mrs Flora Morris of Arlington; and her grandfather, Mr Roy Bowers of Healing Springs, Va. Burial was at Arlington National Cemetery.

**CARSON**—Died at Portland, Ore, 20 Dec 56, Col Joseph K Carson, jr, Ret.

**CORDERO**—Died at San Francisco, Calif, 21 Jan, Capt Ciriaco Cordero, Ret.

**DICKSON**—Died at Ft Rucker, Ala, 18 Feb, Maj John B Dickson, Inf.

**EPPLEY** — Died 26 Nov 56, Cdr James E Eppley, MC, USN-Ret.

**FABRIE** — Died at Camillus, NY, 23 Jan, CWO Garreth Fabrie, Ret.

**FICKEL**—Died at Wiesbaden, Germany, 7 Aug 1956, Maj Gen Jacob E Fickel, USAF-Ret, 73. He is survived by his widow, Mrs Marion Allison Fickel of 416 Grandview Pl, San Antonio, Tex; two sons, Col Arthur A Fickel, USAF-Ret, of Washington, DC, and Mr Stanton L Fickel of San Antonio; and three grandchildren.

**GAYLOR**—Died 17 Dec 56, Lt John D Gaylor, USN-Ret.

**GEORGE**—Died 27 Nov 56, Lt Howard I George, USN-Ret.

**HICKMAN**—Killed in an automobile accident in Hawaii, 9 Mar, Maj Charles T Hickman, jr, USA, 37. He is survived by his daughter, Ann Louise Hickman; his mother, Mrs Pearl Taylor Hickman; and one sister, Mrs James R. Hess, all of 134 Fayette St, Morgantown, WVa. Burial was at Arlington National Cemetery, Washington, DC, on 21 Mar.

**KELLY**—Died at Rockledge, Fla, 6 Dec 56, 1st Lt Mary M Kelly, Ret.

**KLUG**—Died at Dayton, O, 26 Dec 56, Maj Edward Klug, Ret.

**LEVINE**—Died at Jersey City, NJ, 2 Dec 56, Maj George I Levine, Ret.

**LOVE**—Died at Walter Reed AH, Washington, DC, 18 Mar, Col James Monroe Love, USA-Ret. He is survived by two daughters, Mrs. Ray Harrison of Pittsburgh, Pa, and Mrs James Hughes of Philadelphia. Interment was at Fairfax, Va Cemetery.

**LOVELESS**—Died at USNH, Bethesda, Md, 16 Mar, Mrs Miriam Eastburn Loveless, wife of Cdr Francis J Loveless, USNR, of 1619 Mt Eagle Pl, Alexandria, Va. In addition to her husband, she is survived by her mother, Mrs William K Eastburn of Alexandria; and three sisters. Burial was at Arlington National Cemetery, Washington, DC.

**MAHONEY**—Died at Jamaica, NY, 31 Dec 56, Maj Timothy S Mahoney, Ret.

**McBRIDE**—Died at Ruston, La, 19 Nov 56, Col Walton E McBride, Ret.

**McCAW**—Died at Fitzsimons AH, Denver, Colo, 6 Mar, Mrs Marcella McCaw, widow of Col William W McCaw, MC. She is survived by six children, Mesdames Paul Lundell, Jim Kelley, Walter E Murray, Westell B Wallace, Dr William W McCaw, jr, Mr J Philip McCaw; and 20 grandchildren, all residents of Denver. Burial was at Mt Olivet Cemetery, Denver.

**NELSON**—Died at St Albans, LI, NY, 17 Feb, Capt Herbert Nelson, Ret.

**OSBORN**—Died at Ft Rucker, Ala, 18 Feb, 1st Lt Donald J Osborn, Inf.

**PETWAY**—Died 26 Dec 56, Lt William B Petway, USNR-Ret.

**PHILLIPS**—Died at Ft Bliss, Tex, 10 Feb, 1st Lt Clarence Phillips, Ret.

**QUERY**—Died of a heart attack at Tel Aviv, Israel, 15 Mar, Col Leo J Query, 54, American Military Attache at the US Embassy, Tel Aviv. He is survived by his widow, Mrs Priscilla Lothrop Query, who is staying currently at Ft Myer, Va; one son, Anthony L Query, a student at George Washington University; and his parents, Mr & Mrs Joseph A Query of Somerville, Mass. Burial was at Arlington National Cemetery, Washington, DC.

**SNELL**—Died at Grass Valley, Calif, 30 Jan, Col Verne C Snell, USA-Ret.

**TANNER**—Killed in the crash of a California Air National Guard F-86 jet airplane, 18 Mar, just after take-off from the Des Moines, Iowa Municipal Airport, Maj William C Tanner of Ventura, Calif.

**TUTTLE**—Died at Valley Forge AH, Phoenixville, Pa, 14 Mar, Mrs Charlotte Mae Tuttle, 62, wife of Col William Benjamin Tuttle, USA-Ret, of Wallingford, Pa. In addition to her husband, she is survived by her son, Maj W B Tuttle, jr, USA, now stationed at The Citadel, Charleston, SC; her daughter, Mrs Yarborough, wife of Col William P Yarborough, USA, of Carlisle Barracks, Pa; and her mother, Mrs Sarah Ricketson of Gridley, Calif. Burial was at Arlington National Cemetery, Washington, DC.

**TYNER**—Died at Orlando, Fla, 18 Mar, Brig Gen George Parker Tyner, USA-Ret, 81. He is survived by his widow, Mrs Louise Judson Tyner of 1718 Hoban Rd, NW, Washington, DC. Burial was to have been at Arlington National Cemetery, Washington, at 1 pm, on Friday 22 Mar, with the request that flowers be omitted.

**YEAGER**—Died at Phoenix, Ariz, 15 Mar, Lt Col Oswald K Yeager, NG-Ret, 69, a veteran of both World Wars. He is survived by his widow, Mrs Hazel B Yeager of Phoenix; one son, Mr. Philip Yeager of 4294 Vacation Ln, Arlington, Va; one daughter, Mrs Paul M Roca of Phoenix; six grandchildren; and one sister and one brother. Burial was at Arlington National Cemetery, Washington, DC.

## Obituaries

### Brig. Gen. George Parker Tyner, USA-Ret

Graveside services were to be held at Arlington National Cemetery, Washington, D. C., on Friday, 22 March, at 1 p. m., for Brig. Gen. George Parker Tyner, USA-Ret, who died at Orlando, Fla., on 18 March, at the age of 81.

A native of Davenport, Iowa, General Tyner was a Distinguished Graduate of the Army School of the Line, 1915; the Army Staff College, 1916; the Army War College, 1922; and the Field Artillery Advanced Course, 1923. He served in the Spanish-American War, the Philippine Insurrection and in France in WWI. At the time of his retirement from active duty in 1940, General Tyner was Assistant Chief of Staff, G-4, War Department, and since his retirement, he and Mrs. Tyner had made their home in Washington.

He is survived by his widow, Mrs. Louise Judson Tyner of 1718 Hoban Rd., N. W., Washington.

It has been requested that flowers be omitted.

—o—

### Mrs. Charlotte Mae Tuttle

Funeral services at Trinity Episcopal Church, Swarthmore, Pa., on 16 March, and graveside services at Arlington National Cemetery, Washington, D. C., on 18 March, were held for Mrs. Charlotte Mae Tuttle, 62, wife of Col. William Benjamin Tuttle, USA-Ret, of Wallingford, Pa., who died at the Valley Forge Army Hospital, Phoenixville, Pa., on 14 March, after a long illness.

A native of Lake Valley, N. Mex., Mrs. Tuttle married the then Lieutenant Tuttle, in 1917. Through their subsequent years of Army life together, at various U. S. posts and foreign stations, they made a host of friends. Prior to her illness, Mrs. Tuttle participated actively in church and civic affairs in both Swarthmore and Wallingford, in the latter of which, she and Colonel Tuttle had resided after his retirement from active duty. During the WWII years, while her husband was serving in the South Pacific, Mrs. Tuttle made her home in Staunton, Va., where she leaves many cherished friends. Throughout her Army life, she was known as a deeply religious person, a selfless and devoted friend, as well as a charming hostess.

In addition to her husband, she is survived by her son, Maj. William B. Tuttle, jr., USA, now on duty at the Citadel, Charleston, S. C.; her daughter, Mrs. William P. Yarborough, wife of Colonel Yarborough, USA, of Carlisle Barracks, Pa.; and her mother, Mrs. Sarah Ricketson of Gridley, Calif.

—o—

### Maj. Gen. James B. Allison, USA-Ret

Graveside services at Arlington National Cemetery, Washington, D. C., were held on 18 March, for Maj. Gen. James B. Allison, USA-Ret, 83, former Chief Signal Officer of the Army, who died on 13 March, at his home at York, S. C.

Born in York, General Allison was graduated from the South Carolina Military Academy in 1895. He served with various Army commands, including Philippine service and the Vera Cruz Expedition into Mexico. During WWI, General Allison commanded the Signal Corps Training Camp at Monterey, Calif., the Signal Corps Training Camp at Ft. Leavenworth, Kans., and the Franklin Cantonment at Camp Meade, Md. Following other assignments, he commanded the Signal Corps installation at Ft. Monmouth, N. J., until 1926. After two years service on the War Department General Staff, General Allison served as Signal Officer for the Second Corps Area, and was then named Chief Signal Officer in January 1935, serving in that capacity until October 1937, at which time he was retired from active duty.

A major accomplishment of the Army Signal Corps under General Allison was the development of Army radar, then called "radio location." Needed by the Coast Artillery as a searchlight director, General Allison vigorously sought funds and diverted money from other research and development projects. In December 1936, the first equipment was developed that could track airplanes to a limited extent. It was perfected further and demonstrated to the Secretary of War at Ft. Monmouth in May 1937. This was the prototype of the first Army radar set. When he retired in 1937, Army radar was firmly established.

He is survived by a sister, Miss Sudie Allison, who resides in York.

—o—

### Maj. Gen. Jacob E. Fickel, USAF-Ret

Maj. Gen. Jacob E. Fickel, USAF-Ret, died in Wiesbaden, Germany, on 7 Aug. 1956, while he and Mrs. Fickel were visiting their son. He was 73 years old.

A graduate of the Air Service Tactical School, in 1925; an honor graduate of the Command and General Staff School in 1926; a graduate of the Air Corps Advanced Flying School's Special Observation Course in 1927; and of the Army War College in 1931, General Fickel was the first aerial gunner. On 20 Aug. 1910, he flew with Glenn H. Curtiss at Sheepshead Bay, N. Y., in the first experiment in rifle firing from an airplane. General Fickel commanded the Fourth Air Force in 1940, then the Southwest Air District in 1941, before assuming command of the AAF Eastern Technical Training Command. General Fickel was retired from active duty in August 1946.

He is survived by his widow, Mrs. Marion Allison Fickel of 416 Grandview Pl., San Antonio, Tex.; two sons, Col. Arthur A. Fickel, USAF-Ret, of Washington, D. C., and Mr. Santon L. Fickel of San Antonio; and three grandchildren.

# U. S. MARINE CORPS ORDERS

**Commandant—General Randolph McC. Pate**
**Asst. Commdt.—Lt. Gen. Vernon E. Megee**

### COLONEL

Creal, Albert, 1st MCRRD, to FMFLant.
Hiatt, Robert C, 4th MCRRD, to 1st Mar Div.
Keene, James W, Joint Stf, CINCEur, to HqMC.
Morrell, Rivers J, Stf, CINCPac, to 2d MAW.
Boehm, Harold C, MCS, Quant, to FMFLant.
Butterfield, Jackson B, LanForTraULant, to 1st Mar Div.
Dehority, Charles M, MCS, Quant, to FMFLant.
Goldberg, Jacob G, 1st Mar Div, to NavB, NorVa.
Kirgis, Howard G, 1st Mar Div, to LanForTraUPac.
Stivers, Robert T, jr, NavB, NorVa, to MCB, CamLej.
Cooper, Harlan C, 2d Mar Div, to ForTrps, FMFLant.
Sabol, Stephen V, LanForTraUpac, to FMFLant.
Earle, John H, jr, 1st MarBrig, to CINCPac.

### LT COLONEL

Baker, Charles R, StfCinCNELM, to FMFLant.
Fawley, James L, jr, HqMC, to Houston, Tex.
Lawrence, Henry G, jr, MCS, Quant, to Tampa, Fla.
Lines, John D, jr, Houston, Tex, to Armed Forces Stf Col NavB, NorVa.
Medford, Ernest L, jr, HqMC, to FMFPac.
Pafford, George G, HqMC, to FMFPac.
Read, Max R, HqMC, to Dep Dir of Military Appl, US Atomic Energy Commission, Wash, DC.
Eastham, Walter H, SFran, to Hq, Western Area Traffic Region OfcBay Area, Army Terminal, Ft Mason, Calif.
Percy, James G, MSC, Quant, to CinPacFlt.
Hill, Homer S, MCS, Quant, to MAD NABTC NAS, Pncla.
Bailey, Charles J, jr, MCB CamPen, to 1st MarBrig.
Hayes, Harold A, jr, MCS, Quant, to 1st Mar Div.
Humphreys, Wilson F, FMFPac, to FldComd AFSWP, Sandia Base, Albuquerque, NMex.
Kozak, Bolish J, MCS, Quant, to 3d MAW.
McCullah, Carroll E, MCS, Quant, to CINCPac.
Barrett, Arthur J, Tampa, Fla, to NavWarCol, Npt, RI.
Hood, Webster R, MCS, Quant, to NROTC Unit, Northwestern Univ, Evanston, Ill.
Morton, Richard, AFSC NorVa, to CinCLant.
Carr, Walter J, jr, MCS, Quant, to MCAS, Miami, Fla.
McCabe, Robert A, MCS, Quant, to St Louis, Mo.

### To HqMC

Raymond, Herbert D, jr, AirFMFPac.
Bisceglia, Victor R, FMFLant.
Sullivan, Richard L, MCRD, PI SC.
Bridges, David W, Wash, DC.
Hammond, Robert C, jr, NAS New Orleans.

### To 2d MAW, Cher Pt, NC

Rankin, William H, MCAF, New River.
*From MCS, Quant, Va:*
Batdorff, Richard W — Hughes, T H, jr
Boggs, C W, jr — Slappey, W J, jr
Gray, Gordon E — Thomson, David W

### To 1st MAW

*From MCS, Quant, Va:*
Casey, Dennis P — Ringblom, Allan H
Evans, W F, jr

### To 3D Mar Div

Rouse, Jules M, MCB CamLej.
*From MCS, Quant:*
Garber, Charles D — Turner, Walter W

### To MCS, Quant, Va

Bray, William T, FMFPac.
Pratt, Harry D, 2d Mar Div.
Clagett, Francis C, 1st Mar Div.
Frank, William F, 3d Mar Div.
Nelson, Stanley J, MCB, CamPen.
Lindsay, John A, 1st Mar Brig.
McKean, Vance F, 3d MAW.
Sohn, Benjamin F, Atsugi, Japan.
Codrea, George, HqMC.
Schlesinger, Francis R, HqMC.
Kelly, James G, Yorktown, Va.

### To AirFMFPac

*From MCS, Quant, Va:*
Linnemeier, G H — Ritchey, William M
McCully, Alton W

### To MCAB, CherPt, NC

*From MCS, Quant, Va:*
Adams, William R — Metzelaars, Charles R

### MAJOR

Davis, David A, PhibGru 4, to MarCorSupCen, Albany, Ga.
Defenbaugh, Neil F, MarCorTestU 1, MCB, CamPen, to MCAS, Kaneohe Bay, TH.
Githens, Daniel P, jr, US NavPGScol, Monterey, Calif., to MAD NAS NAMTC Pt Mugu, Calif.
Mitch, Ernest A, 2d Mar Div, to MarTD MarTC, NAS, Olathe, Kans.
Pottebaum, Linus F, Hq MC, to CamLej.
Higby, Philip D, 1st MCRRD, to Inactive duty.
Reece, Josef I, Riverside, Calif, to HqMC.
Smith, Nathan A, Albany, Ga, to Hq Southeastern Area Traffic Region Ofc, Atlanta Gen Dep, Forest Pk, Atlanta, Ga.
Kostich, Alexander, Wash, DC, to 3d Mar Div.
Cordes, Alfred M, Stf PhibGru 1, to MCRD SDiego.
Jackson, William H, jr, AirFMFPac, to MAD NATTC, JAX.
Kelly, George E, CamLej, to NavScol NavIntel NavRecSta, Wash, DC.
McGuire, John H, PhibForLant, to ForTrps, FMFLant.
Smith, Arthur R, MCRD SDiego, to PhibGru 1.

### From MCS, Quant, to Station Indicated

Clement, David A, ComStrikForSouth.
Bidwell, David M, MAD NATTC NAS, JAX.
Haines, Richard B, AirFMFLant.
VanCampen, Hiel L, Air FMFLant.
Hall, Donald L, 2d Mar Div.
Meehan, James E, 2d Mar Div.
Losse, Robert N, PhibForLant.
Gibson, Gerald W, USNavRadDefLab, SFran.
Fine, Dail D, MAG-31.
Fox, James G, ForAvn AirFMFLant.

*—Continued on next page*

## Marine Corps Orders

*From preceding page—*

Foyle, Robert A, PhibGru.
Griffin, Marion J, 3d Mar Div.
Reber, John J, FMFPac.
Weaver, Charles A, MCAB, CherPt.

**To MCS, Quant, Va**

Blakely, James A, jr, NSA, Wash, DC.
Ferguson, Howard, jr, Mojave, Calif.
Fisher, Sidney, NAS, CorpC, Tex.
Furimsky, Steve, jr, NAS, Pncla.
Graham, Robert J, MarCorCruit Sta, NYk.
Clark, William H, Ofc of CNO, Wash, DC.
Cashman, James G, Columbia Univ, NYk.
Seibert, Kenneth D, Tulane Univ of La, NRLNS.
Roothoff, John J, Ft Eustis, Va.
*From HqMC:*
Meyer, Robert A — Pippin, Franklin N
*From NAS, Pensacola, Fla:*
Domina, Walter E — Nelson, Robert E
Farrell, William — Stenko, Walter
Kleppsattel, F M, jr — Thompson, John S
Locke, William R

**To AirFMF MCAS, El Toro, Calif**

*From MCS, Quant:*
Buford, E A, jr — Green, Carlton M
Cleeland, David — Rogal, Edward R
Egan, Thomas R

**To 1st Mar Brig**

Hastings, Jesse T, jr, 2d Mar Div.
*From MCS, Quant:*
Benton, Richard W — Wadsworth, T B
Hohl, Robert W — Mackey, Harold R

**To 2d MAW, CherPt, NC**

Zawasky, George E, HqMC.
*From MCS, Quant:*
Filippo, John J — Jernigan, Curtis D
McNeil, Monroe E — Paulson, Robert E
Brown, Williams P — Stoneman, Russell H
Culp, William E

**To 1st MAW**

Davidson, Elden E, MCS, Quant.
Howe, Odie E, NAS Pt Mugu, Calif.
McCaleb, Edwin H, 3d, NAS, Olathe, Kans.
Hunter, Harry, jr, MCS, Quant.
Smock, Kenneth J, 1st Mar Brig.

**To 1st Mar Div**

Briganti, Emidio, Wash, DC.
*From MCS, Quant, Va:*
Barber, Neil E — Vom Orde, E A, jr
Philips, Jack B — Johnson, William H
Probst, Arthur E — O'Malley, Charles J

**To AirFMFPac**

Herlihy, George B, MCAS, Kaneohe Bay, TH.
*From MCS, Quant, Va:*
Commelly, Ray — Oster, Eugene M
Wieczorek, Myron P

**CAPTAIN**

Bulger, Vivian B, 4th MCRRD, to inactive duty.
McCarthy, John F, jr, MCRD SDiego, to 1st Mar Div.
Morgan, Pat, MCRD PI SC, to 2d Mar Div.
Taylor, Irving G, NAS Pncla, to 2d MAW.
Whisman, Ermil L, Ft Bragg, NC, to NavOrdMissile Test FAC, White Sands Pr Gr NMex.
Wood, James W, London, England, to 1st Mar Div.
Butchko, Michael, jr, MAD NABTC NAS, Pncla, to MCS, Quant.
Corson, Stf ComNavFE, to ForTrps FMFLant.
Eaton, Harvey M, MCRD, PI SC, to 1st Mar Div.
Hall, Edward C, jr, NAS, Corp C, to 1st MarBrig.
Allen, Lacy J, NATTC, JAX, to MCB, CamLej.
Kelly, Hercules R, jr, USS Eldorado, to MCS, Quant.
Bartlett, George E, 3d Mar Div, to MCRD PI SC.
Folsom, Charles A, 3d Mar Div, to 2d Mar Div.
Taylor, Joe P, 3d Mar Div, to MCB, CamPen.
Carpenter, Harry U, Ft Sill, Okla, to MCB, CamPen.
McGarry, James P, Taipei, Taiwan, to MAG-31.
Sigmon, Emmett B, jr, Wash, DC, to 3d Mar Div.
Wessel, Wallace, Pt Mugu, Calif, to MCS, Quant.
Johnson, Warren R, MCB Cam Lej, to 3d Mar Div.
Mitchell, William J, jr, MAG-26, to MAD NABTC NAS, Pncla.
Palmer, Thomas A, HqMC, to ComNavActs, London, England.
Usrey, Joseph C, jr, NAS, Pncla, to MCS, Quant.
Vogt, Timothy S, 1st Mar Div, to Nav Sec MAAG, Tsoying, Taiwan.

**1ST LIEUTENANT**

Bustos, Robert G, Pncla, Fla, to AirFMFPac.
McCoy, William O, Pncla, Fla, to MAG-26.
Johnson, Clifford B, 1st Mar Div, to USS Skagit.
Wright, Frank H, MCRD PI SC, to MAD NABTC NAS, Pncla, Fla.
Pryor, Taylor A, 1st MarBrig, to inactive duty.
Scott, Ivan L, jr, 1st MarBrig, to inactive duty.
Smillie, Charles V V, jr, NAS Pncla, to ForTrps FMFLant.
Barrer, William S, jr, MCAS, CherPt, to MAD NATTC, Memphis.
Farrell, Louis E, Pncla, Fla, to inactive duty.
Glascock, William W, Pncla, Fla, to 2d ANGLICO.
Neuenfeldt, Richard A, Pncla, Fla, to 2d ANGLICO.
Manning, Dennis D, MCAAS, Mojave, to inactive duty.
Mantell, Robert G, Pncla, Fla, to 2d Mar Div.
Mayo, Hugh J, 2d Mar Div, to inactive duty.
Rodgers, Charles L, AirFMFPac, to Jet Trns Crse F9F 6 NAS, Olathe, Kans.
Spreier, Richard P, AirFMFPac, to Jet Trns Crse F0F 6, NAS, Olathe, Kans.
Secor, Robert W, Okinawa, to MarPac, and inactive duty.
Raines, Thomas E, 2d MAW, to MAG-26.

**To 1st MAW**

Buschhaus, Ernest W, Wash, DC.
Kohanowich, Albert J, Pncla, Fla.
Kerr, Thomas C, 1st Mar Brig.

**To 2d MAW**

Lundy, Charles F, Beeville, Tex.
Shope, Johnny R, Pncla, Fla.
Turner, Leon B, Wash, DC.
*From Kingsville, Tex:*
Jans, Nicholas R — Thacker, James J

**To USA Arty&GM Scol, Ft Sill, Okla**

Samford, Thomas D, 2d Mar Div.
Sinclair, John E, 3d Mar Div.
*From MCB, CamPen:*
Hoch, Louis A, jr — Steck, Louis J

**2D LIEUTENANT**

McAdams, Robert L, jr, SFran, to MAD NABTC NAS, Pncla.
Flaherty, Thomas F, MCS, Quant, to inactive duty.
Dixon, Charles A, CorpC, Tex, to MAG-31.
Dryden, Ralph M, NAS Pncla, to 1st Mar Brig.
Henson, James W, MCS, Quant, to 2d Mar Div.
Baker, 2d Lt Raymond C, jr, 3d Mar Div, to MCRD, SDiego.

**To 2d MAW**

*From Beeville, Tex:*
Pszyk, Frank E — Pierce, James M
Waldo, Jack D — Skinner, Barry F
*From CorpC, Tex:*
Oas, Obed M — Prince, William J

**CHIEF WARRANT OFFICER**

Kijak, Henry, MCAS Kaneohe Bay, TH, to MarPac.

**WARRANT OFFICER**

Brewer, Patrick R, Los Angeles, to 1st Mar Div.
Kennedy, Jo E, Norman, Okla, to 3d Mar Div.
Sheridan, Lawrence V, Columbus, Ohio, to 3d Mar Div.

**RETIRED**

Wood, Col Noah P, jr; fr HqBN, HqMC, to temp disab ret list.
Holthus, Capt Herbert A, MCB CamPen, to temp disab ret list.
Lueders, Capt Carl R, from ForTrps, FMFPac.
Enders, CWO, W-4 Robert H, MarCorSupActy, Phila.

# CLASSIFIED

**Rate: 14 cents per word; minimum $1.50. Forms close 5 p.m. Tuesdays. Payment must be made before publication. Phone Hobart 2-6477.**

## REAL ESTATE FOR SALE OR RENT

### California

CHOOSE THE MONTEREY PENINSULA for your home. Unexcelled climate, and recreational facilities. Near Army and Navy installations. Write Charles E. Shepherd, Col. USA (Ret.) with LA PORTE-GREENWALD CO., 122 Webster Street, Monterey, California.

15 minutes from San Francisco or Hamilton Field, across the Golden Gate, desirable homes for active or retired personnel, contact Col. Ernest J. Brugger, Retired, Lynn Barr Realty, 104 Tiburon Blvd., Mill Valley, California. Dunlap 8-2452.

IF YOU ARE CONSIDERING CALIFORNIA —We sincerely believe that our colorful brochure of facts, figures, maps, and photographs of Sonoma County will readily convince you that Santa Rosa is the ideal place to retire. Less than an hour north of San Francisco with excellent Commissaries, Hospitals, and Post Exchanges nearby. For detailed and specific information write Colonel W. A. Edgar, Southtown Branch, Codding Realty, Santa Rosa.

### Colorado

For Sale: Nearly new cabin near Ft. Collins. 4 rooms, fireplace, electricity, nicely furnished. Hunting, Fishing and water sports. $5,800. Also have many homes in Denver area near service facilities. MRS. ROBERT G. KURTZ, Armand-Yeske Realtors, 2220 Colorado Blvd., Denver 10, Colo.

### Florida

BRADENTON, FLORIDA. We have been building this colony of Retired Service families since 1936. Write for our Directory. ARMY WIFE, MRS. WATKINS with WYMAN, GREEN, and BLALOCK.

WINTER PARK, FLORIDA — EDWIN J. HOUSE, (Maj. Gen., USAF Ret.) Realtor-Associates: John Weckerling (Brig. Gen., USA-Ret.); Martin R. Stone, Rear Admiral, USN-Ret.; Mrs. L. H. (Mickey) Brereton. Address: Park Ave., South.

BEAUTIFUL HOMES, homesites, in restful Clearwater. Sportsman's Paradise. Tropical flowers. Government hospitals. Write for brochure. COL. EDWARD L. HURLBURT, REALTOR, 1152 Cleveland St., Clearwater.

### Florida (Cont.)

TAMPA BAY GARDENS, situated on MacDill Air Force Base on "Beautiful Tampa Bay" in Florida, available to active and RETIRED MILITARY PERSONNEL. Reasonable weekly, monthly, and annual rates; have attractive newly decorated 1, 2, and 3 bedroom garden type apartments unfurnished, furnished or furnished completely for housekeeping. Fully equipped electric kitchens, tiled baths, venetian blinds, free water and ground maintenance and play grounds, new Elementary school. Maximum safety and security. Base facilities available to you and your family, including commissary, P.X., new hospital, clubs, pools, golf course, fishing pier, boats and motors. For further particulars write Dept. J., Tampa Bay Gardens, MacDill Air Force Base, Florida.

CLEARWATER, FLORIDA — The Springtime City on the Gulf of Mexico offers the most in climate, recreation and pleasant living to service people considering retirement. Specializing in Service to Service Families. Write for our brochure. MAURICE M. CONDON (U.S.M.A. '26), Realtor, 425 Cleveland Street.

Lakeland has everything for the retired military man. Write Lt. Col. R. W. Miller, (Ret.) Associate of Blake Realty, Lakeland, Florida.

SATISFYING FLORIDA HOMES. Write, see M. L. McCreary (Col. USA-Ret.) Realtor, L. W. "Eddy" Foy (Col. USA-Ret.) Assoc., 836 Orange Avenue, Winter Park.

FORT LAUDERDALE — Most perfect year around climate. Write Lt. Col. David Perlow, Ret., S. M. Painter & Co., Realtor, 831 E. Las Olas Blvd., Fort Lauderdale, Florida.

GAINESVILLE, HOME OF UNIVERSITY OF FLORIDA. Write Col. Geo. S. Price, retired, with Arnold Realty Company, 1119 West University Avenue, Gainesville, Florida.

ENJOY EXTRA YEARS of happier liv'ng! Tampa, Florida provides the perfect retirement climate—in more ways than weather. Warm winters and breeze-cooled summers increase living comfort, invite healthful outdoor recreation year 'round; reduce everyday expenses. But Tampa offers more! You can enjoy MacDill Air Force Base facilities—Commissary, Post Exchange, Officers' Club; find friends in the ever-increasing colony of retired military families here. Industrial Tampa offers opportunities to supplement retirement incomes. You benefit by $5,000 homestead exemption, and Florida has no State income tax. For literature, write Greater Tampa Chamber of Commerce, Room J-57, Chamber Building, Tampa, Florida.

### Florida (Cont.)

HILL & GOEPPERT — REALTORS — 3604 Manatee Ave., BRADENTON, FLORIDA. We specialize in retirement homes for service personnel—Ralph E. Hill—Lloyd W. Goeppert—Colonels, USA, Retired.

Lakeland, Population 43,000. Centrally located. Excellent fishing, hunting, golfing and many other attractions. Write Col. H. L. Palmer, Realtor, Lakeland, Florida.

FLORIDA WEST COAST. Distinctive homes, large or small, enjoyable living and best of schools. Experienced sales staff and complete home financing. Write Colonel W. H. Biggerstaff, Retired, Associate, Knight, Orr and Company, Inc., 691 First Avenue North, St. Petersburg, Florida.

FORT LAUDERDALE TO PALM BEACH. Warmest in winter, coolest in summer — economic living—ideal recreation—business opportunities—military facilities. Write Col. Bob Ross or Col. Raymond A. Nelson, USA, Retd, with J. J. SANFORD, INC., 2317 Atlantic Boulevard, Pompano Beach, Florida.

ARE YOU PREPARED FOR RETIREMENT? The Pompano Beach-Deerfield Beach area, located in the heart of FLORIDA'S Fabulous Gold Coast, offers ideal living conditions for retired service personnel. Write Lt. Col. F. J. Lutz, USMC (Ret.), The Cove Realty Inc., 101 S. Ocean Boulevard, Pompano Beach, Florida, for full information.

### Maryland

EASTERN SHORE — Waterfront homes, farms, estates, F. P. Williamson Real Estate, Cambridge, Maryland.

### North Carolina

RETIRING? COME TO ASHEVILLE. Superior year around climate. Cool summers. Mild winters. Elevation 2200 feet. Write Lt. Col. C. B. King, Retired, DILLARD REALTY COMPANY, Asheville, N. C.

READY TO MOVE INTO RANCH HOUSE, brand new, in Great Smokies of N. C. near famous High Hampton Inn, Country Club. Only $12,500, completely furnished (including 21" TV), for 1956 four-room cottage (2 bedrooms, bath). Best construction; insulated; pine paneling; fieldstone Heatilator fireplace, electric kitchen, 2-car basement garage. Fine fishing and hunting. On 1½ wooded acres 400 ft. above Glenville Lake (with right of way). Ask for free illustrated leaflet AJ-60700. PREVIEWS Inc., 1518 Walnut St., Philadelphia 2.

### Texas

EL PASO—MOUNTAIN PARK; 1000 acres restricted homesites near Air Base, Army Post and Army Hospital. WM. B. MAYFIELD REALTY, Inc., 4720 Tetons Dr. 6-5351. Capt. Kriechbaum, Retired.

SAN ANTONIO. Homes, home sites, commercial properties; 30 years' experience. THOMAS S. GARRETT, 4600 Broadway — TA 6-2321. Associates — Thomas S. Garrett, III, (USMA June '43), Robert L. Brunzell, (USMA '30), Stanton T. Smith, Col. USAF-Ret.

SAN ANTONIO. Specializing in better homes in the Choice North East section—Convenient to Ft. Sam Houston, Army Medical Center and Randolph A. F. Base. PHARR CO., REALTORS, 4900 Broadway, TA 6-0606.

### Virginia

PENTAGON TOUR? ? $950 down FHA "In-Service" or $300 down GI—52-foot brick ramblers only 15 minutes from D. C., Pentagon or Belvoir. 3 bedrooms; equipped kitchen; living room with fireplace; dining room; carport. Other styles include split-level design and a variety of ramblers. Also wide selection of resale homes in all price ranges. Departmentalized service. SALES — RENTALS —MORTGAGES—INSURANCE. Write or call ARLINGTON REALTY CO., Inc., Realtor. (Member of MULTIPLE LISTING SERVICE). 2300 Wilson Blvd., Arlington, Va. JAckson 7-9300 (9 'til 9).

CHOICE SALES AND RENTAL PROPERTIES are available in picturesque and progressive Northern Virginia. ARMED FORCES REALTY CO., 4401 N. Fairfax Drive, Arlington, Va.

SERVICE TO THE SERVICE by experienced realtors. Choice homes in WASHINGTON area, Alexandria, Arlington, Fairfax. Military financing. HICKS REALTY CO., 3706 Mt. Vernon Ave., Alexandria, Va. KIng 9-1600, evenings KIng 9-2866.

Vernon Realty Co., Inc., PRESENTLY DEVELOPING "BELLHAVEN" adjoining the Country Club and overlooking the broad Potomac in northern Virginia's most sought after location. Over 300 photos of current listings of homes in a wide price range at our office. Rental and sales office open every day 9 to 9. VERNON REALTY CO., INC., 2007 Mt. Vernon Avenue, Alexandria, Va. KIng 8-3106.

## Navy Orders

*From page 7—*

Clute, George S, USS PHILIPPINE SEA; to CO PATRON FOUR
Coonan, John J, AEWRON TWO; to USS GREENWICH BAY.
Dunston, Charles E, OIC CRUITNOP LOSA; to CRUDESPAC TEM.
Embry, Hugh C, (ChC), COLUMBIA UNIV DUINS; to USS FORRESTAL.
Faulkner, Harold H, (SC), NAF OPPAMA; 11 ND.
Garrison, Lloyd W, NROTCU RICE INSTITUTE; to AEWRON 11.
Johnson, Albert M, NAS CORPC; AIRTRANSRON THREE.
Kidd, Andrew J, (SC), 11 ND; to NAS OLATHE.
Lonergan, Vincent J, (ChC), UNIV OF NOTRE DAME DUINS; to USS LOS ANGELES.
Onofrio, Michael J, NATECHTU NAS OLATHE; to FAIRWG SIX.
Stein, Melvin, (MC), NAVHOSP PORTSMOUTH VA DUINS; to NAVHOSP PORTSMOUTH VA.
Thom, John L, NAVB LOS ANGELES LBEACH; to PHIBPAC.
Thomson, James R, USS FRANKLIN D ROOSEVELT; to FAIRQUONSET.
Van Bibber, Charles E, NAS CHINCOTEAGUE; to NAS CUBI POINT.
White, Norman E, USS TICONDEROGA; to OPNAV.
Woyke, Max E E, STANDARD OIL CO OF CN DUINS; to NELM.
Bonvillian, William D, BUPERS; to FAIRQUONSET.
Brissette, Kenneth F, AIRCOM AND STAFF-COL MAXWELL AFB ALA DUINS; to PACDIVMATS.
Buell, Harold L, NAVANTRACOM NAS CORPC; to OPDEVFOR.
Coiner, John S, (SC), BUSANDA; NAVREPFAC NAVSTA SDIEGO.
Conley, William L, CO FASRON EIGHT; to JSTAFF USCINCEUR.
Connolly, Daniel E, (CEC), NAVSTA COCO SOLO; to USNAVPGSCOL MONTEREY DUINS.
Cooke, Henry J H, NGF WASHDC; to MARCORSCOLS QUANT DUINS.
Davidson, William A, jr, USS VALCOUR; to NAAS WHITING FLD MILTON
Fryer, Norman E, jr, CO USS BROWNSON; to NAVRESTRACOM OMAHA.
Gary, Fred B, (SC), ASO PHILA; to ASO-FLDSERVREP NAB 11ND.
Harris, Cecil E, NAS MPLS; to NAS LOS ALAMITOS LBEACH.
Johnson, Edwin E, (CEC), CO NAVMCB SEVEN; to PWCEN NAVB NORVA.
Knight, Olyce T, AIRANTISUBRON 23; to CO AIRANTISUBRON 23.
Lampe, Joseph H, (ChC), MARAIRGRU 31 REINF; to USS WISCONSIN.
McDowell, Wilfred O, NAS OAK; to NAS MPLS.
McGroarty, John T, NABATRACOM NAS PNCLA; to HATRON SIX.
Newton, Charles B, (MC), SUBCOMNELM/-HEDSUPACTYS NAPLES; to NAVHOSP PNCLA.
Norton, Leroy G, USS LEYTE; to OIC RADAR AIR TFCONCEN ONE THREE NATESTCEN PAXRIV
Oliver, Frank F, (SC), CLOSUPOFC NAVSUPACTYS NY; to NAVSEC MAAG TAIWAN TSOYING.
Parker, Richard W, USAF ACADEMY DVR; to AIRLANT.
Shaw, Corthorn George, CARDIV FIVE; to FAIRALAMEDA.
Stetson, William W, CO FASRON 51; to NAS CORPC.
Swanson, Leroy V, USS SHANGRI LA; to CARDIV 17.
Weatherup, Robert C, USS BOXER; NROTCU MASS INST OF TECHNOLOGY.
Weimer, James O, NAAS CORRY FLD PNCLA; to CARDIV THREE.
Allen, Charles L D, STAFF CINCLANTFLT; to BUSHIPS.
Benson, Ingram T, LANSHIPFLOT TWO; to OIC NAVSCOL EOD NPF INDIAN HEAD.
Gover, Walter R, NAS LANTCITY; to USS BENNINGTON.
Johnston, Harold W, NAS CHINCOTEAGUE; to GEORGE WASHINGTON UNIV WASHDC DUINS.
Kelly, Dean E, PATRON 11; to NAS LANTCITY.
Kosty, Walter H, (JC), AFSC NORVA DUINS; NAVGRU JAMMAT ANKARA.
Mc Claugherty, Harry C, CARDIV ONE; to NAAS WHITING FLD MILTON.
Mounts, Dalton C, USS VALCOUR; NAS LAKEHURST.
Rosapepe, James V, (SC), HARVARD UNIV; DUINS; to SUBCOMNELM/HEDSUPPACTYS NAPLES.
Smith, Norman A, PHIBRON THREE; to SERVSCOLCOM NTC GLAKES.
Thompson, Joseph E, jr, RENSELAER POLYTECHNIC INST DUINS; to NPG DAHLGREN.
Willis, William P, jr, SUBPAC; to COMSUBDIV 53.
Bitting, Soule T, NAS AKRON; to NAS OAK.
Brown, Forrest P (SC), LBEACHNAVSHIPYD; to OFC OF INSMAT PHILA UPPER DARBY.
Brown, Wallace M (CEC), FLEACT YOKOSUKA; to MCAS EL TORO SANTA ANA.
Burley, Albert C, USNA ANNA; to USS SPERRY.
Casey, Thomas H, NATECHTC NAS JAX; to USNAVPGSCOL MONTEREY DUINS.
Chick, Lewis W, AIRLANT; to GEORGE WASHINGTON UNIV WASHDC DUINS.
Clarke, Jared E, III, NAVSUBASE NLON; to SUBPAC.
Connolly, Bartholomew J, III, CO ATKRON 16; to NAVWARCOL NPT DUINS.
Davis, George J, USNA ANNA; to DESLANT TEM.
Drewelow, Robert W, CO FITRON 62; to ADVTU 206 NAS PNCLA.
Friedman, Malcolm C, USS BON HOMME RICHARD; to NAAS SAUFLEY FLD PNCLA.
Gray, Harry G (CEC), HOME; to CO NAVMCB ONE.
Grimes, Alton B, HATRON SIX; to CO HATRON SIX.
Harding, Edwin T, SECONDFLT; to OIC FLEWEACEN SFRAN NAS ALAMEDA.
Helsel, Kenneth D, AIRANTISUBRON 23; to NAAS KINGSVILLE.
Hiegel, James A (CEC), CO NAVMCB ONE; to NAVSTA COCO SOLO.
Hill, John C, II, USNA ANNA; to STAFF CINCLANTFLT.
Konig, Rubin H, NAAS CABANISSFLD CORPC; to NAS IWAKUNI.
Lyberg, Robert N, USNA ANNA; to DESLANT TEM.
Malinasky, Frank, NROTCU DUKE UNIV; to USS LEXINGTON.
McClanan, Francis H, USS Thetis Bay; to BUAER.
Riordan, Stephen J, jr, AEWRON 15; to GEORGE WASHINGTON UNIV WASHDC DUINS.
Russell, Kenneth M, CO FASRON 120; to NAS ANACOSTIA WASHDC.
Satterford, Robert B, COMSUBDIV 31; to FIRSTFLT.
Sellers, Herschel V, jr, PHIBGRU FOUR; to STAFF CINCLANTFLT.
Sherwin, Sidney A, jr, LBEACHNAVSHIPYD; to ONR BROFC LONDON.
Snyder, Frederick W, AWC MAXWELL AFB ALA DUINS; to JTF SEVEN.
Valentine, William J (CEC), DPWO 12ND; to MIDWEST ENGRCONST OFC KSC.
Wood, Robert H, AWC MAXWELL AFB DUINS; to CO AEWRON ONE.
Woosley, David G, AIRPAC; to NAMISTESTCEN POINT MUGU.

The officers shown below were ordered from The George Washington Univ., Washington, D. C., to the indicated stations:

Cain, Elbert V, jr; to NAS Pncla.
Creekmore, Edmund W; to NAS NorVa.
Culjat, Leonard M; to NAS Port Lyautey.
Pardue, Daniel G; to NAS BarPt.
Rachette, William A; to NAS Miramar, S-Diego.
Scantebury, Edwin W; to NAS Jacksonville.
Scully, Edward C; to BuPers.
White, John F; to NaMatCen NavB Phila.
Waldron, Alton L; to BuShips.
Andrews, Joseph P (SC); to ASO Phila.
Foster, Thomas E, jr (SC); to ServPac.
Lewis, Wellington H (SC); to NSD Newport.
Robison, Dale M (SC); to NAD Hawthorne.
Sanders, Allen B (SC); to ASO Phila.
Snyder, Millard C (SC); to AirPac.

# CLASSIFIED

☆ ☆

**Rate: 14 cents per word; minimum $1.50. Forms close 5 p.m. Tuesdays. Payment must be made before publication. Phone Hobart 2-6477.**

### Virginia (Cont.)

Washington's oldest realtors (established 1878) offers you its ample facilities in finding the best home for you during your Washington tour. With offices in Washington, nearby Virginia and nearby Maryland, you are assured of choice listings in every price range. Over 400 photo listings in Virginia office alone. Specialist in F.H.A. military financing. Rental information and housing bulletin free upon request to Thomas J. Fisher & Company, 3865 Wilson Blvd., Arlington, Virginia, JA. 5-2661.

BEING TRANSFERRED to Washington — Pentagon — Fort Belvoir? Live at HUNTING TOWERS in Alexandria, Virginia, on the Potomac. . . . This area's only water front apartment, 15 minutes to Pentagon, Washington, 20 minutes to Fort Belvoir. Efficiency and 1 bedroom apartments. Swimming pool, yacht basin, shopping center. Illustrated brochure and rates on request. HUNTING TOWERS Rental Office, Alexandria, Virginia. KIng 8-8484.

HOUSING FOR MILITARY IN THE WASHINGTON AREA: Know the problem! Our staff with over 185 cumulative years of actual military service, stands ready to assist you with your Washington Quarters problems. Send for free Military Financing Sales and Rental Bulletin — ROUTH ROBBINS REAL ESTATE CORP., 1713 King Street, Alexandria, Virginia—KIng 8-4000.

RENTALS AND SALES — ARLINGTON, ALEXANDRIA, FALLS CHURCH AND FAIRFAX COUNTY, VA.—Across the Potomac from Washington. For over 17 years we have served the Services with the finest of sales and rentals in Northern Virginia. Write us for free map of this area. GEORGE MASON GREEN CO., Realtors, 2309 Wilson Blvd., Arlington, Va. JAckson 4-1400.

"WASHINGTON BOUND? Let our experienced service personnel locate your home in Virginia where taxes are lower, and schools are better. Temporary rentals, with everything furnished by the week or month, while we help you find your permanent home. HOLLEY REALTY, 5800 Lee Highway, Arlington, Virginia. KE 8-5350."

BE OUR GUEST! May we show you some of the beauty and charm of Northern Virginia? Our area has many conveniences, close to military installations and includes a social life among the military personnel. We have photographic and detailed information with all available property. Write, call or visit JOSEPH W. SEAY COMPANY, 113 W. Broad St., Falls Church, Va. Tel. JEfferson 2-2620. Realtors.

### Virginia (Cont.)

NEW RETIREMENT HOME, 70% completed, in beautiful location overlooking Chesapeake Bay. 4 acres, sandy beach. Planned for 4 bedrooms, 2 baths, spacious living and dining rooms. Due to death, offered at great sacrifice. For full particulars write Capt. H. C. Robison, USN (Ret.), Broker, White Stone, Virginia.

DREADING SUMMER HEAT IN WASHINGTON? Live in completely air-conditioned home. 5 minutes to Pentagon. 28-foot living room; separate panelled dining room; knotty pine kitchen with wall oven. 30-foot recreation room; 3 bedrooms; 2 fireplaces. Close excellent public and private schools. $28,500. Colonel J. B. Baker, 1202 Summit Ave., Alexandria, Va.

16 MINUTES TO THE PENTAGON from the new Luria split-level homes in Bren Mar Park, Virginia, just off Shirley Highway. 3 bedrooms and den; 1½ baths. G.I. and F.H.A. "In-Service" loans available. Free literature available at your request. Other selected homes available for sale or rent. LURIA BROS., 2048 Wilson Blvd., Arlington, Va. JA 7-8500.

LOOK BEFORE YOU ARRIVE. Sales and rentals in Northern Virginia. Let us have your requirements and we will send you photographs, detailed information in regard to schools, occupancy, etc. Also information on temporary furnished apartments. THE DARBY COMPANY, 2319 Wilson Blvd., Arlington, Virginia. JAckson 5-9393.

WARWICK VILLAGE — $118.00 month, 3 bedroom homes, individual basement with Westinghouse washer, dryer, disposer. Lawns and maintenance service included in rent. 5 minutes by bus to Pentagon Concourse. Schools, churches, shopping close by. Furnished units also available. Call or write for brochure. Mount Vernon and Commonwealth Avenues, Alexandria, Va. TEmple 6-6912.

COMPLETE REAL ESTATE COVERAGE IN ALEXANDRIA, VA., AND VICINITY. Wide choice of homes for sale or rent, conveniently near Washington, D. C., Pentagon, etc. BOB DUNCAN REAL ESTATE-INSURANCE, Realtors, 332 S. Washington St., Alexandria, Va., KIng 8-8015.

TRANSFERRED TO WASHINGTON? Write us for free map of this area. Also we have houses for rent or sale. Let us know your requirements. We'll find you a home. F. E. MALCOLM, REALTOR, 4823 First Street, North Arlington, Virginia. JAckson 7-3024.

### Virginia (Cont.)

WATERFRONT HOMES IN TIDEWATER VIRGINIA. Choose your home for retirement in Mathews County, Virginia. Wide selection ranging from reasonably priced small homes to large estates. Choice building sites available. Many retired officers are now settled here. Within easy driving distance of Williamsburg and Richmond. P. W. ROOT, BROKER, PORT HAYWOOD, VA.

Retire in "Virginia—So Old, So New and Beautiful, Too." G. B. Lorraine, Richmond Federal Bldg., Richmond, Va. Virginia Properties—Seashore to Mountains. Write for free booklet "Virginia."

### AUTOMOBILES

1957 CHRYSLERS—PLYMOUTHS. Best final delivered prices. Complete dockside and airport service for returning personnel. Choice of low rate financing and insurance. NO STATE SALES TAX. Additional Saving Detroit Factory, F. S. Pearson Sons, Inc., Dept. J. Hurffville, N. J.

DETROIT'S OLDEST FORD DEALER. Buy direct and save. Immediate delivery. Write Sales Manager, 13115 Mack Avenue, Detroit 15, Michigan.

NEW CHEVROLETS—Immediate San Francisco delivery. Factory deliveries arranged if desired. Special Servicemen's discount, terms, insurance and financing. Call us on arrival in San Francisco or contact us by mail. Herb's Chevrolet Co., 383 Miller Avenue, Mill Valley, Calif., Dunlap 8-0441.

NEW FORDS—Returning Servicemen given Special Discount. Delivery on arrival. Write Forrest E. Davis, Riesmeyer Ford, 45 E. Lockwood, St. Louis 19, Mo.

### FOR SALE

ARMY WIVES know finest quality is economy. For gifts for your husband in service, select Balfour military insignia. Free pamphlet. L. G. Balfour Company, Attleboro, Mass.

### JOB OPPORTUNITIES

THAT CIVILIAN JOB, a 70-page handbook for Army, Navy Air Force, and Marine officers retiring. This handbook is designed to help you find your best job. Price $5.00. PERSONAL ASSOCIATES, Box 142, Carlisle, Pa.

### OPPORTUNITIES AVAILABLE

ATTENTION: RETIRED OR RESERVE OFFICERS: Here's an opportunity to represent an established, respected company. In most cases you can choose the area in which you wish to live. Average earnings of retired officers now with the company are more than $10,000 a year. Write Box 70, The Journal.

ALSOBROOK PERSONNEL offers qualified, experienced aid to service men seeking civilian employment. If you are leaving the Service soon, let us assist you in finding the job of your choice. Write for an application: ALSOBROOK PERSONNEL SERVICE, 219 HEALEY BUILDING, ATLANTA 3, GEORGIA.

WANTED: CIVIL ENGINEERS by City of 26,000 population. City Engineer: Salary open. Preference given graduate civil engineer with municipal and/or highway design experience. Junior Engineer: Salary $4316 to $5564. Must be able to act as Chief of Party and assume charge of minor engineering projects for field and office work. Apply City Manager, City Hall, Gloucester, Mass. Give reference, experience, vital statistics.

ATTENTION: RETIRED OR RESERVE OFFICERS: Part time, pleasant employment, selling combination contract of mutual funds and insurance to military personnel close to your retired home. Minimum compensation should equal your retired pay. Write, giving full details in first letter. Box 79, The Journal.

SALES POSITION. Former Officer, must be ambitious, accept training. Leading Company in military field. Unexcelled income growth. Southwest. Write Box 80, The Journal.

SALES REPRESENTATIVE. Exceptional opportunity to handle exclusive sales in your own area for new and revolutionary over-head valve tool. Average monthly earnings over $500.00 by contacting car dealers, garages and commercial accounts. Write D. M. McCrea, Box 1085, Eureka, California.

### NEW FURNITURE

Your best buy in the Washington, D. C. area in better grade new furniture. Save at least 30% or more. Shop them all—but compare our prices before you buy. BROTHERS FURNITURE COMPANY, Bailey's Cross Roads, Alexandria, Virginia, JEfferson 2-6900.

# INDUSTRY IN DEFENSE

## Brig. Gen. McCorkle Sees Continuing Technical Shortage; Asks Industry Aid

In the view of Brig. Gen. Charles M. McCorkle, USAF, Assistant Chief of Staff for Guided Missiles, manpower shortages—particularly in technical fields—will continue to plague the Air Force's guided missile program in the years ahead.

The General noted that "we're still a long way from the Sunday supplement type of push-button warfare," and expressed the opinion that the Air Force "will be calling upon Industry more and more for help in the area of Technical Representatives."

He made these observations in an address before the National Security Industrial Association in Washington D. C., on 14 March.

The General pointed to the Martin "Matador" program under which the Martin Company provides maintenance and supply support directly to operational missile units in Europe. He told Industry officials and representatives that while this concept of logistical support is off to a good start, "by no means have we fully explored all the ramifications of this kind of support."

He reminded his audience that the operational environment of missiles poses all sorts of problems—operational, technical, and psychological—which must be overcome in order to keep the missile program up to snuff. "It appears," the General said, "that imaginative design will be needed to achieve physical and psychological simulation, resembling actual wartime situations as closely as possible. The incorporation of these features into simulators will do much to maintain interest in time of peace."

The General told the assembly that the key to widescale employment of missiles is reliability. It is in this area, he stressed, that Industry can make its greatest contribution in determining how soon missiles will take their place alongside of planes as first-line Air Force weapons.

"On the part of Industry," the Missile Chief stated, "the drift toward complexity must be reversed. We need designs which are as simple as possible, consistent with the job to be done."

He suggested that NSIA might assist both Industry and the Services in these problems by sponsoring rigorous reliability and quality improvement measures on the part of manufacturers of missile components. This type of program, he said, "will pay enormous dividends in the long run."

In order to get the most for the taxpayer's money, General McCorkle concluded, "we need your (NSIA and Industry) help in continuous examination of your programs to insure that your management, plant efficiency, and costing processes are giving us the very most for our defense dollar."

**MAJ. GEN. ARCHIE J. OLD, jr., USAF, (right), Commander of SAC's 15th Air Force, and Col. Howard J. Fry, USAF, Flight Safety Director 15th AF, inspect one of the 23 flashing Strobeacons which form the heart of the newly installed approach light system at March AFB, Calif. The system, developed by Sylvania Electric Products Inc., is similar to that installed last year at Idlewild Airport, N. Y.**

## GPE Elects E. A. Link As Bd. Vice Chairman

E. A. Link, founder and chairman of Link Aviation, Inc., has been elected to the newly-created post of vice chairman of the board and also to the executive committee of General Precision Equipment Corporation, Hermann G. Place, president of GPE, announces. Link Aviation is a GPE subsidiary.

According to Mr. Place, Mr. Link's new status reflects the increasing activity and responsibility which Mr. Link is assuming in the affairs of GPE, particularly those relating to planning in automatic aerial navigation, flight control and air traffic control.

Mr. Link, originator of aerial trainers and simulators, received the U. S. Air Force's highest civilian award, the Exceptional Service Award in 1954. He is a representative of the Joint Panel of Test and Training Equipment of the Guided Missiles Committee Research and Development Board and a member of the USAF Air Training Command Advisory Board. In 1953-54 he was president of the Institute of Navigation.

## Pentagon Credit Union Names H. S. Dreese, jr.

Appointment of H. Stockton Dreese, jr. as Assistant Treasurer of the Pentagon Federal Credit Union is announced by John A. Wylie, Treasurer of the Union. Mr. Dreese replaces Frank Sullivan who has accepted a position with the Bank of California.

The lending and savings operations of the $5,400,000 Pentagon Federal Credit Union recently have been expanded to include all commissioned and warrant officers of the Army and Air Force on a world-wide basis as well as military and civilian employees of the Department of Defense in the Washington, D. C. area.

## Supply IG Ends Career; RAdm. Bourgeois Named

RAdm. Robert F. Batchelder, SC, USN, Inspector General of the Navy Supply Corps, will end his career in three-star rank on 1 April.

He will be succeeded by RAdm. Aubrey J. Bourgeois, SC, USN, who is currently serving with the Bureau of Supplies and Accounts.

At the same time, RAdm. John Quinn, Assistant Chief, Bureau of Ordnance, has been named to don a second hat as the Bureau's Deputy Chief.

## QMC Changes Told

Col. Edward S. Ehlen, USA, Executive Officer to the Quartermaster General, has been appointed Assistant Quartermaster General for Equipment, Petroleum and Supplies, vice Col. Dave J. Cook, USA, who has been appointed Executive Officer to the Assistant QMG for Equipment, Petroleum and Supplies.

Colonel Jobie J. Dixon, who has been serving as Executive Officer to the Assistant Quartermaster General for Administration and Services, has been appointed Executive Officer to The Quartermaster General, vice Colonel Ehlen.

Col. George L. Darley, USA, has been assigned as Chief, Clothing Service Division, vice Col. David C. Alexander, jr., USA, who has been assigned as Special Assistant to the Assistant Quartermaster General for Clothing and Textile Materiel, with duty assignment in the Army Clothing and Textile Materiel Division.

## Col. Webb Gets No. 2 Fiscal Job At ConAC

Col. George W. Webb, USAF, has been named Assistant Comptroller of the Continental Air Command by Lt. Gen. Charles B. Stone III, USAF, ConAC Commander. Colonel Webb, ConAC Budget and Accounting Director since January 1956, has been temporary Assistant Comptroller since December 1956.

The 52-year old colonel is a graduate of Howard University of Washington, D. C.

Prior to coming to Mitchel AFB, N. Y., Colonel Webb was Deputy Chief of Staff Personnel, Headquarters Command, USAF at Bolling AFB, Washington, D. C.

He is married to the former Miss Isabelle W. Glascoe of Washington, D. C., and is the father of three children—Mrs. Peggy J. Williams, 26; Miss Barbara A. Webb, 21; and Ronald H. Webb, 16.

# U. S. COAST GUARD

**Commandant—Vice Adm. Alfred C. Richmond**
**Secretary of The Treasury—George M. Humphrey**

COAST GUARD Headquarters estimates that 15 Regular officers will be given temporary advancements on 1 April.

The number will include one to the rank of captain, two to commander, four to lieutenant commander, seven to lieutenant, and one to lieutenant (jg).

### Four-Stripe Shifts

A second large batch of four-stripe officers have been reassigned by Coast Guard Headquarters.

These shifts are part of the annual shift of top-ranking officers who will assume their new duties during the Summer.

A list of 28 four-stripe reassignments appeared in the 16 March edition of THE JOURNAL, page 31.

The new list, comprised of 18 officers, follows:

**Chaffee, Capt Hubert R,** USCG, Commanding Officer, Campbell; to The Yard.
**Columbus, Capt Charles E,** USCG, Assistant Chief Engineering Dept, HQ; to U S Coast Guard Academy, Head, Engineering Dept.
**Clark, Capt James D,** USCG, National War College; to Command Officer, Cook Inlet.
**Creedon, Capt William E,** USCG, Chief, Engineering Div, CGDist Seven; to Same Duties, CGDist 13.
**Gibson, Capt Verne C,** USCG, from Headquarters, Assistant Chief, ECVDiv; to Chief, Engineering Div, CGDist Three.
**Giffin, Capt Alvin H,** USCG, Chief, Engineering Div, CGDist Five; to Chief, ENE, Sect, CGDist One.
**Hesford, Capt Arthur J,** USCG, Commanding Officer, Cook Inlet; to Chief, Operations Div, CGDist Three.
**Holt, Capt George I,** USCG, Chief, Readiness Sect, CGDist Three; to Commander, and Captain of the Port, Group, New Orleans.
**Howe, Capt Joseph,** USCG, Chief, Engineering Div, CGDist 17; to Same Duties, CGDist Seven.
**Laird, Capt Edward W,** USCG, Chief, ECVSect, CGDist 14; to Chief, Engineering Div, CGDist Two.
**Lucinski, Capt Daniel J,** USCG, ECVSect, CGDist Three; to Same Duties, CGDist 12.
**Meyer, Capt Henry A,** USCG, Chief, A and N Sect, CGDist Three; to Same Duties, CGDist Five.
**Millington, Capt Walter B,** USCG, Commander and Captain of the Port, Group, New Orleans; to Chief, A and N Sect, CGDist Three.
**Mroczkowski, Capt Rufus E,** USCG, Chief, Int Law and Enf Sect, CGDist Five; to Chief, Operations Div.
**Schumacher, Capt Gilbert F,** USCG, Chief, ENE Sect, CGDist One; to Chief, Engineering Div, CGDist Five.
**Sprow, Capt Ned W,** USCG, Chief, Personnel Div, CGDist 14; to HQ, Chief, OAN Div.
**Wear, Capt Hugh D,** USCG, HQ, ECV Div; to Same Duties, CG Dist One.
**Wey, Capt Oscar C B,** USCG, Chief Int Law and Enf Sect, CGDist Eight; to Chief, OGR Div, HQ.

### Assignment Changes

**COMMANDER**

Alger, David M, BALSAM (CO); to MIO, Honolulu (Duty).
Bills, James F, CGAS, Traverse City (XO-difot); to CAMPBELL (XO).
Byrne, Thomas G, CGD11 (Ch ECV Sect); to HQ (ECV).
Dean, Ralph D, HQ (Ass't Ch EEE Div); to MATAGORDA (CO).
Donnell, Kenneth W, CGD 1 (Ch ECV Sect); to CGD14 (Ch ECV Sect).
Durgin, Harold L, CGD8 (Ch ECV Sect); to CGD11 (Ch ECV Sect).
Lambert, Corliss B, YAKUTAT (CO); to MIO, Houston (OCMI).
Meree, Cecil E, jr, SALVIA (CO); to HQ (ECV).
Riedel, William R, CGD9 (ECV Duty; to Ch ECV Sect).
Schleiter, Howard W, HQ (ECV); to CGD8 (Ch ECV Sect).
Tinsier, Forrest A, CG12 (Ch ECV Sect); to HQ (Asst Ch ECV Div).
Vaughn, Clement, CAMPBELL (XO); to CGD3 (Ch Readiness Sect).
Williams, Robert N, CGD12 (Ch ENE Sect); to CGD17 (Ch Eng Div).

**LIEUTENANT COMMANDER**

Benkert, William M, ACADEMY (OIS Instr); to MINNETONKA (CO).
Brown, Fletcher W, CGAD, Brooklyn (CO-difot); to CGAD, Bermuda (XO-difot).
Dayton, Jay P, COOK INLET (XO); to HQ (PTP).
Emerson, Robert E, CGAD, Bermuda (XO-difot); to CGAS, Traverse City (XO-difot).
Evans, Donald J P, RECEN, Cape May (Maint Off); to CGD8 (Ch ECV Sect).
Henderson, Robert F, MACKINAC (XO); to COMEASTAREA (Comm Off).
Peak, Paul R, jr, MINNETONKA (XO); to ACADEMY (Cadet Instr-Gunnery & ASW).
Perry, Mitchell A, CGAS, S SFran (difot); to CGAD, CorpusCh (Co-difot).
Schwing, Robert G, CGD3 (DUINS); to MACKINAC (XO).

**LIEUTENANT**

Adams, Robert K, CACTUS (CO); to ACADEMY (Cadet Instr-Math).
Clough, Albert H, CGD17 (Ch Int & Law Enf Sect); to PAPAW (CO).
Erdmann, Roger F, HORNBEAM (CO); to BASE, Milwaukee (CO).
Hartlove, Herbert M, CGD3(p); to CACTUS (CO).
Hauser, Albert H, BASE, Woods Hole (CO); to HORNBEAM (CO).
Hayes, John B, BASE, Key West (CO, Base & CDR Grp); to SAGEBRUSH (CO).
Huxtable, Richard L R, CGAD, Kodiak (difot); to NATTC, NAS, Memphis (DIFOTINS).
Juntunen, Tovie R, SAGEBRUSH (CO); to Base, St Louis (CO).
Kollmeyer, Robert H, ACTIVE (CO); to BASE, Buffalo (Engr Duty).
Lindsey, Hubert R, SWEETGUM (CO); to BASE, Key West (CO Base & CDR Grp).
Meaux, Berry L, AURORA (XO); to HQ (CPI).
Meekins, Alton W, BASE, Portsmouth (XO); to Base, Woods Hole (CO).
Memler, Edward R, RECEN, Cape May (Duty); to TraSta, Groton (Duty).
Morrill, Norman S, RECEN, Cape May (Duty); to RPI, Troy, NY (DUINS).
Moss, Robert A, COMWESTAREA (RCC); to RPI, Troy, NY (DUINS).

## F8U-1 Completes FIP; Begin Fleet Deliveries

The F8U-1 Crusader, the world's fastest Navy fighter, has completed its Fleet Introduction Program and is being delivered to Fleet squadrons for operational duty.

First supersonic jet to complete the program, the Chance Vought Crusader began FIP flight operations at Naval Air Test Center, Patuxent River, Md., shortly after the first of the year and finished up 53 days later, with 412 flights and a total of 603 flight hours. The program was completed before the eight-weeks deadline although weather grounded the six planes for 24 of the 53 days.

Thirteen pilots from VF-32, based at Naval Air Station, Cecil Field, Fla., and VF(AW)-3 at Moffett Field, Calif., flew the Crusaders assigned to the program. The planes used have been divided between the two units and both squadrons are starting operations with the 1000-miles-an-hour-plus plane.

## Col. Armitage To Dugway

Col. David Armitage, USA, former Second U. S. Army Chemical Officer, at Ft. Meade, Md., will be Commanding Officer of the Dugway Proving Grounds, Utah. He has been succeeded by Acting Chemical Officer, Lt. Col. Clarence H. Gunderson, USA.

## Army Orders

From page 17—

**DVANCED ON RET LIST—**

llaway, M/Sgt Brantley B, adv to Lt Col.
cFedries, M/Sgt Gladstone, adv to Maj.
ith, M/Sgt Walter W, adv to Maj.
ller, M/Sgt John P, adv to Maj.
n Sant, M/Sgt John W, adv to Capt.
ornbrue, M/Sgt Carl N, adv to Capt.
abnik, M/Sgt Clement J, adv to Capt.
eder, M/Sgt Henry W, adv to Capt.
gquist, M/Sgt Karl O, adv to Capt.
navitis, M/Sgt Anthony, adv to 1st Lt.
ussell, M/Sgt George D, adv to CWO.
eech, M/Sgt Whitley, adv to WOJG.

**M RET AND TRF TO USAR—**

sson, M/Sgt W C, jr
ochran, M/Sgt M L
ixson, M/Sgt H C
ewton, M/Sgt Ben
ayette, M/Sgt R A
odriguez, M/Sgt A
yan, M/Sgt G W
aul, Sfc W R
hompson, Sfc I H
iller, Sgt C E
aupp, Sfc W K
eavers, M/Sgt L R
ane, M/Sgt D L
artin, M/Sgt L F
echaver, M/Sgt J F
pencer, M/Sgt G P
ussell, Sgt Lee
estphalen, Sfc A J
ork, Sfc J T
pears, Sfc W M
rant, Sfc J A
reighton, Sfc G M
olton, M/Sgt Harry
onneau, M/Sgt C R
elpler, M/Sgt R J
oefling, M/Sgt C H
itchens, M/Sgt R J
haw, Sfc Norman
enao, Sp2 Basilio
anning, S/Sgt F S
Teachey, Sp2 G W
Varga, Sfc T C
Schmidt, M/Sgt J E
Fisher, M/Sgt F L
Dalen, M/Sgt Harold
Adams, M/Sgt H G
Vantine, M/Sgt W A
Lindsay, M/Sgt A G
Stedman, M/Sgt J C
Reynolds, M/Sgt C R
Dross, MSP H C
Cullins, M/Sgt K F
Farenkopf, M/Sgt L D
Manly, M/Sgt C B
McBee, M/Sgt H P
Ortez, M/Sgt W A
Pendergast, M/Sgt W J
Selent, M/Sgt E
Stacks, M/Sgt J E
Hanover, Sfc J C
Lawton, Sgt A L
Woodard, Sgt F L
Graham, Sfc E E
Burdzel, M/Sgt J J
Bayer, M/Sgt N S
Cameron, M/Sgt E J
Huey, M/Sgt E L
Kilmon, M/Sgt A Q
Fitzgerald, Sfc T W
Brown, Sp2 H O

**NLISTED MEN RETIRED—**

esten, M/Sgt William H, reverts to ret status.
imbro, Cpl Bill
erreaux, M/Sgt M D
odwin, Sfc J E
arsen, Sgt R C
oyoca, Sp2 A D
anis, M/Sgt B C
amb, Sgt W S
owell, Sp2 H V
endoza, Sgt A
eimer, Pvt (E-2) C E
insella, Pvt (E-2) J M
appler, Sp2 L H
Woodall, Sfc Ralph
Kile, M/Sgt E D
Love, M/Sgt H L
Koster, Cpl C H
Wimberly, Sfc H J
Jolley, Pvt (E-1) R L, jr
Sims, M/Sgt C Y
Smith, M/Sgt J E
Brickey, Sgt M L
Palomares, Sfc S M, jr
Gibbs, M/Sgt Oscar

**M TO TEMP DISAB RET LIST—**

abriel, Pfc Hans
enton, Pfc E L
ew, Pfc R D
ldridge, Sp3 C H
artin, M/Sgt R D
ass, Sfc Ernest
illmore, Sgt C C
arkness, Pfc J R
usher, Pfc J N
ohnson, Sfc V A
ills, Sgt J E
mith, Sgt J B
ilson, Sp3 H H
lanary, Pfc A D
arcia, Pfc J P
aki, Pfc A L
abrusti, Sp2 M
earson, Sgt Willie
cott, Sfc S J
inslow, M/Sgt A F
olcyn, Sp3 F C
urnett, Pfc O B
zatko, Sp3 G J
Hutzell, Pvt (E-2) C I
Murphy, Pfc E G
Lewis, Sp3 D E
Waldner, Sp3 D D
Martinez, Pfc F L
Scates, Pfc B J
Haas, Pvt (E-2) F H
Wallace, Sfc David
Blum, Sp3 L A
Lagoy, Sp3 A A
Brandl, Sp2 H J
Murray, Sp3 H E
Rhoden, Sp3 L V
Ligon, Sp3 J F
Mitchell, Pfc S E
Walker, Pvt (E-2) L J
Mader, Pfc E C
Crawford, Pfc T S
Pascucci, Sgt V V
McDonell, Cpl Micke
Lukeseski, Sp2 W H
Hill, Sfc J H

**M REMOVED FROM TEMP DISAB ET LIST—**

cGhee, Pfc W L, jr
ones, Pvt (E-2) S L
ackelford, Pvt (E-2) L J
eynebeau, Cpl V J
cCurry, Sgt E R
aldonado, Pfc M
rtega-Heredia, Pvt (E-2) Emilio
uiz-Moreno, Sgt Orlando
Lopez, Pvt (E-2) Guillermo
Knight, Pvt (E-2) G W
Brendle, Pfc P M
Bajdo, Pvt (E-2) R P
Yanny, Cpl D B
Barr, Pfc R S
Stockman, Pfc J E
Manring, Pvt (E-2) J P

## Presidential Nurse Assigned To Riley

Maj. Florence E. Judd, ANC, who attended President Dwight D. Eisenhower during his surgery at Walter Reed Army Hospital in Washington last June, has assumed duties as Chief Nurse of the U. S. Army Hospital, Ft. Riley, Kans.

Major Judd succeeds Maj. Mary Jordan, ANC, who recently left for the Surgeon General's Office in Washington, D. C.

**GENERAL LAURIS NORSTAD, USAF, SACEUR, right, accompanied by Lt. Gen. George W. Read, jr., USA, ComLandSouthEast, visits LandSouthEast Headquarters at Izmir, Turkey.**

## USAF Orders

From page 9—

Oldson, Lt Col James O, fr 341st Fld Maint Sq, SAC, Dyess AFB, Tex.
Brelick, Lt Col Michael.
Kier, Maj Kenneth B, fr 3545th Sprt Sq, ATC, Goodfellow AFB, Tex.
Ewing, Maj Thomas J, jr, fr 3750th USAFH, ATC, Sheppard AFB, Tex.
Barley, Maj Edward S, in gr of LtCol; fr Hq 1401st AB Wg, MATS, Andrews AFB, DC.
Fagan, Capt James E, fr 1100th USAFH, Hq Comd, USAF, Bolling AFB, DC.
Mudrey, Capt Michael G, fr Hq ConAC, (NARS), Air Res Rec Cen, Denver, Colo.
O'Neal, Capt Ray, in gr of Maj; fr Hq 3320th AB Gp, ATC, Amarillo AFB, Tex.
Beattie, CWO-3 James E, fr 3201st Food Svc Sq, APGC, Eglin AFB, Fla.
Worden, CWO-2 Thomas V, fr 3750th USAFH, ATC, Sheppard AFB, Tex.
DeFreece, CWO-2 Lloyd D, in gr of W-3; fr Hq 810th AB Gp, SAC, Biggs AFB, Tex.
Smith, CWO-2 Curtis D, fr 301st Fld Maint Sq, SAC, Barksdale AFB, La.

**OFFICERS TO TEMP DISAB RET LIST—**

Skelton, 1st Lt Kerry L, fr 3201st USAFH, APGC, Eglin AFB, Fla.
Allen, 1st Lt Roy R, fr 3750th USAFH, ATC, Sheppard AFB, Tex.

**OFFICERS FR TEMP DISAB RET LIST—**

Sell, Maj Everett A, & disch.
Reed, Capt Roger C, & disch.
Nelson, Capt George W, & disch.
Stowe, 1st Lt Duane L, & disch.
Creme, 1st Lt Anthony R, & ret.

**RESIGNED—**

Risteen, Capt (1st Lt) William H.
Beyer, 1st Lt John H.
Hoyt, 1st Lt William B.

**PERMANENT PROMOTIONS—**

**To Major**

**W/DR 10 Mar 57**

Anderson, Curtis A
Holder, Glendi C
Norton, William R
Porter, Ernest J
Sprague, Robert L
Liptak, James S
Wilson, Morris F
Yeoman, Bill L
Mayhew, John F
Hansen, Harold C
Seymour, Charles P
Hooper, William D
Serafin, John L
Lockwood, Harold K
Friedrich, Roy E, sr
Bennett, Eddie L
Savage, Robert B
Romo, Peter E
Chinnock, Earl H.
Murray, Richard E
Good, Marvin H
Ross, Richard H
Blanchard, Jerome L
Johnson, George W S
Sorbo, Albert R
Fisher, Charles I
Yarbrough, L H

**W/DR 11 Mar 57**

French, Russell A
Shook, Fredric W
Moon, Jack F
Musgrave, H J
Brown, Walter J
Looney, John P
Galbraith, Charles L
Irwin, James R
Neil, John G
McKenzie, Byron E
Grotenstein, Morton

**W/DR 12 Mar 57**

Hale, Benjamin L
Hartley, F W, jr
Jordan, Arthur C
Cowan, Burl

**W/DR 13 Mar 57**

Stein, Joe E
Fisher, Orville L, jr
Warehime, F E, jr
Turnquist, Roy H
Atterbury, Logan C

**To Captain**

**W/DR 9 Mar 57**

Clifford, Thomas E
Hass, Donald J, w/DR 10 Mar 57.
Potter, William M, jr, w/DR 12 Mar 57.
Rippetoe, D E, jr

**W/DR 13 Mar 57**

Schooley, Mildred F, (AFNC)
Manor, Filomena R, (MSC)

**To 1st Lieutenant**

Myers, Charles G, w/DR 12 Mar 57.

**To CWO-3**

Casey, Percy E, w/DR 8 Mar 57.
Colwell, Don W, w/DR 9 Mar 57.
Kimball, Stanley J, w/DR 10 Mar 57.
Grooms, Floyd M, w/DR 11 Mar 57.
Simmons, Willard T, w/DR 12 Mar 57.

**To CWO-2**

**W/DR 7 Mar 57**

Loeb, Irving
Brinkley, Daniel D, w/DR 8 Mar 57.
Murray, Edward J, w/DR 10 Mar 57.
Williams, Marvis, w/DR 11 Mar 57.
Eckelaert, Richard A, w/DR 12 Mar 57.
Wainwright, Wilson C, w/DR 13 Mar 57.
Selman, Robert T

**TEMPORARY PROMOTIONS—**

**To Colonel**

Smith, William E
Schilke, James F
Taylor, Ralph R, jr
Walck, Richard E
Krause, George J
Neville, Elmer M
McCarthy, Michael C
Coke, John D
Horne, John E
Kraus, Glenn R
Williams, Wilson B
Wisniewski, R F
Elwell, Robert L
Boatright, Loyd A
Proudlove, Lloyd E
Doyle, James L
Fishel, Robert R
Gorman, John J
Lowe, Jessup D
Roache, C E, jr

**To Lt Colonel**

Pratt, Leonard E
Martin, Clyde J
Alworth, John W.
Harris, George T
Boyd, Howard T
Worley, Ernest L, jr
Woods, Jesse L, jr
Hunter, James D
Mara, Thomas D
Hochstetter, H E
Karably, Louis S
Davis, Jerome N.
Bloom, Edmund S
McAdams, William B
Davis, Joseph F
McLachlan, Joseph J
Rowland, T J, jr
Peabody, Prentice B
McAbee, William H
Sandifer, John D, jr
Dietrich, Virgil C
Bogard, Wayne C
Maloney, W R
Cadger, Edward J
Stein, Frederick P
Pickett, Joe W
Warns, Thomas F
Marsh, Robert A
McIntyre, Clarence E
Ward, Oliver C
Atkins, John H, jr
Clark, Thomas M
Froman, Howard W
Gillespie, Calvin E
Saylor, Henry S
Hughes, Arden B
Reichardt, Leslie L
Adamson, Norman F
Ramsaur, Robert T

**To Major**

Goudeau, Jules P, jr
Carter, Stanley R
Baxter, James M
Wengel, Emil J
Covey, Frank S
Johnson, Lewis T
Kelly, Marion C
Stinson, Guren E, jr
Tomlinson, W W
Perrez, Ernest
Chennault, Claire P
Cooper, Joseph D
Kennedy, Dean L
Schneider, William J
Cook, Harvey A, jr
Malloy, William J
McCullough, D E
Cairns, Oliver W
Myers, Robert F
Skinner, Alton E
Scott, Arthur A
Ehrlich, Hubert D
Troutman, G G
Pietscher, Rondo R
Rozelle, Vernon L
Bernhoff, Oscar A
Barrett, Burton S
Blase, Frank A
Sheperd, Olen D
Oliver, William W
Castleberry, M H
Martinez, Cesar J
Nelson, Raymond G
Kirschbaum, Everett J
Johnson, Scott C
Williams, W W
Harper, Frank G
Pashkevich, Michael
Triplett, Ernest E
Cocherell, Robert, jr
Turner, Gordon L
Finley, David H
Skidmore, Hubert N
Koss, Nick S
Larue, Richard H
Crossman, Philip J
Paulsen, Russell W
Gomes, Vernon L
Toomey, James, jr
Green, Edwin E
Boorman, Harry G
Zimmerman, John W
Craig, Robert J
Wilder, John C
Williamson, Willie G
Young, R E, jr
Collins, David C
Jackson, Robert A
Veale, Warren E
Diefendorf, Allen J
Thurber, George F
Martin, Hugh J
Johnson, Olin H
Cubbins, William R
Hitchens, Harold L
Brewer, James L
Ringley, Howard D

**To Captain**

McLaughlin, V D, (MSC)
Sadowski, Francis
Flanagan, Donald A
Gaucher, Edward F
Storey, Joseph A
Lawton, W H, jr
Guild, S M, jr
Henry, Frederick P
Hall, Howard D
Wylie, Sherrell W, jr
Johns, Thomas H
Nichols, John H
Churchill, Richard M
Frigeri, Peter G
Chamberlain, H L
Smith, Scott G
Rose, James E, jr
Lawrence, Gregory G
Smith, Irvin J
McNeil, Sidney L
Reichard, Fred G
Broderick, Thomas F
Aaronson, Allan E
Schaffer, Richard A
Herman, Charles L
Hanto, Donald C
Coffee, Kenneth H
Gundry, Richard R
Nelson, Richard L
Shannon, Robert T
Ainslie, Wilbur R
Maki, Edwin E
Fitzgerald, Edward T
Cheney, William W
Frank, Lester H
Gehrke, Edward F
Loozenoord, W V
Sabol, John J
McQuaig, Irving G
Beranek, Orville J
Salvi, Albert M
Hatcher, Wayne L
McMullian, A E, jr
Brister, R E, (MSC)
Adkins, W L, (MSC)
Williams, John A, jr
Rinehart, Harry A
Porter, Thurman, jr
Long, Richard L
Short, Robert F
Gutilla, Daniel B
Anderson, Walter E
Cook, Peyton E
Sifers, Samuel I, jr
Rocque, Robert E
Clanton, C C, jr
Case, George B
Long, James D
Cooper, Keith K
Parton, Herman H
Schmeling, Robert W
Conn, James E
Brandom, T M, jr
Layton, James W
Curtin, Henry A
McComb, W D, jr
Scott, Alden A
Anderson, James
Kasselman, W R
Blair, Robert I
Merrill, Frank J
Mott, Elbert L
Cunningham, O R
Frandsen, T M, jr
Gregory, Kenneth L
Emmert, Merle W
Burnett, Augustus B
Muratori, Mario A
Cross, Jay D
Rodriguez, F W
Davis, George H
Friedrich, John R
McCauley, Clifton H
Ferguson, William C
Love, James S
Engel, Donald W
Crandall, Clifford B
Sloan, Arthur B
Reedy, Jack C
Dawes, Walter R
Kulka, Bruce M
Morgan, Wallace M
Ballard, Harold S
Snelgrove, James M
Moore, Wayne R
Townsend, Shelby C
McGee, William O
Sullivan, William H
Orzen, Morton D
Coryell, Tom N
Hathaway, M J
Sullivan, Eugene R
Whatley, William M
McGee, Patrick L
Collins, George M
Morris, David G
Burke, William R
Sayre, John D
Schappell, Daniel L
Heidlage, Philip J
Judy, M O, (AFNC)
Ricco, B A, (AFNC)
Norris, L J, (AFNC)
Stanley, M J, (AFNC)
Davis, G M, (MSC)
Richards, J B, (MSC)
Bitter, H L, (MSC)
Phillips, Mark B
Blondin, Nathan R
Marine, Thomas C
Corkery, Eugene F
Slocum, Donn C
Perez, Mario
Nelson, William E
Hennigh, Charles F
Kurzweil, C J, jr
Sawyer, Howard W
Quintanilla, H, jr
Tonnies, Robert A
Finck, Curt R
Wennerstrom, M E
Simmons, Harry N, jr
Liggett, Byron J
Hiemenz, Vernon J
Austin, Arnold D
Davidson, R N, jr
Ryan, Eugene R
Martin, Thomas A, jr
Horton, Lemuel D
Mosley, Samuel H
Ferlmann, Herbert C
Firebaugh, J R, jr
Jewell, Samuel G
Barber, Bruce H
Rogers, Irvin E
Coady, John S, jr
McAlpine, James L
Howard, David R

**To 1st Lieutenant**

Gregg, John L
Lovejoy, Alfred P, jr
Gilmore, Paul M
Culton, Elvis C

**REGAF PROMOTIONS CONFIRMED—**

**Lt Colonel**

Akins, Dudley S

**Major**

Deutsch, Ainsley
Hood, Charles T
Kelso, William R
Storck, Gordon F
Sullivan, Charles L
Sutton, Robert C
Timmermans, H L
Todd, Raymond V

**Captain**

Adams, Grey L
Beard, Joseph O, jr
Benke, William J, jr
Toomay, John C
Eastman, Loren S, jr
McKee, Thomas M, jr
Wooten, Edward
Kelly, J A, (MSC)
Arrington, Agnes M, (AFNC)

**1st Lieutenant**

Crawford, Lowell L
Henning, C O C, jr

**PERMANENT APPOINTMENTS—**

Moore, Richard P, Distinguished Mil Grad, in gr of 2d Lt, w/DR 11 Jun 56.

**HONORABLY DISCHARGED—**

Graham, Capt Lawrence M

**SEPARATIONS—**

Fetterman, Maj. Clark
Burns, 1st Lt Bernard J, jr
Stark, 1st Lt Fortney H, jr

**CORRECTIONS—**

Tobar, John D, prev ors re cfm of his perm prom to Capt, IATR "to 1st Lt."

**AIRMEN ADVANCED ON RET LIST—**

Narrance, M/Sgt William M, to 1st Lt.

**AIRMEN RETURNED TO RET STATUS—**

Livani, M/Sgt Michael P
Jackson, M/Sgt William A

**AIRMEN TRF TO AFRES & ASG INACT STATUS—**

Longmore, M/Sgt P E
Ratcliff, T/Sgt B R
Adams, M/Sgt R O
Beall, M/Sgt Preston
Beck, M/Sgt J R
Berry, M/Sgt H J
Blackmon, M/Sgt W A
Colbert, M/Sgt B
Fanning, M/Sgt P R
Hafley, M/Sgt A
Heald, M/Sgt C F
Schenck, M/Sgt A E
Thomas, M/Sgt A C
Wilder, M/Sgt T R
Lepley, M/Sgt L V
Rosamond, M/Sgt B E
Carter, M/Sgt F G
Cellini, M/Sgt P O
Collins, M/Sgt P L
McRoy, M/Sgt T J, jr
Parry, M/Sgt C E
Scott, M/Sgt Floyd J
Lairson, T/Sgt A L
Zalar, T/Sgt Joseph
Clopp, S/Sgt A M
Trotter, M/Sgt W L
Scruggs, T/Sgt S H
Wiegand, T/Sgt P B
Watson, S/Sgt C R

**AIRMEN RETIRED—**

Frederick, M/Sgt C
Wilson, T/Sgt J L
Jean, A/2C L D
Harris, A/B Robert
Knight, T/Sgt Alfred
Barnes, A/3C J B
Cothran, A/1C E G
Barnes, A/1C B F, 3d
Baty, T/Sgt W R, in gr of M/Sgt
Scholz, A/3C G R
Tyson, S/Sgt K M
DeLoach, M/Sgt L E
Osborn, A/2C R L
Williams, A/2C R S
Stewart, A/3C G W
Jones, A/2C J L
Boune, A/3C M C
Melcher, S/Sgt R A
Barnhart, A/B A G
Leake, A/1C R L
Williams, A/2C J R
Asevich, A/2C R
Davis, A/2C J D
Pool, M/Sgt H E
Shinn, A/1C R L
Palumbo, M/Sgt C

**AIRMEN FR TEMP DISAB RET LIST & DISCH—**

Wright, A/3C G S
Harvil, S/Sgt S E
Throop, S/Sgt W G
Thompson, S/Sgt J L
Mason, A/1C J E
Sauve, A/1C E C
Langdale, T/Sgt K M, sr
Riechenba, A/1C W D

## Missile Decision Under Attack

*From page 11—*

able ground launching equipment which the Air Force and Navy lack. We should insist that the Army contribute the full measure of these capabilities as a corollary to the Army's primary mission.

"Thus, far, we have established only the Army's requirement for (1) the use of missiles in support of its primary mission, and (2) the exploitation of its unique ability to carry out strategic missions. However, one of the most alarming aspects of the Wilson Memorandum hits right at the heart of our ability to maintain technological superiority over the enemy in the missile field. It appears to disregard the fact that the Army has been by far the most successful service in missile development. It ignores the tremendous experience, training and organization which the Army has developed in the missile field. . . .

"It is the firm opinion of this Association that it is inimicable to the security of our country to write off the most successful missile development agency which we have had and to seriously disrupt a winning team simply as a matter of expediency.

"The history of warfare demonstrates that it is Army forces that bear the brunt of the battle. We are not keeping faith with our loyal soldiers of whom we ask the highest sacrifices when we require them to fight with one hand behind their backs. This Association urges that the artificial range limitations be removed from the Army missile program. We urge further that the Army be permitted full-scale operations of its Ballistic Missile Agency so that the full fruits of the skill and knowledge of the Army's unique team of scientists and technicians may be made available for the benefit of all the services."


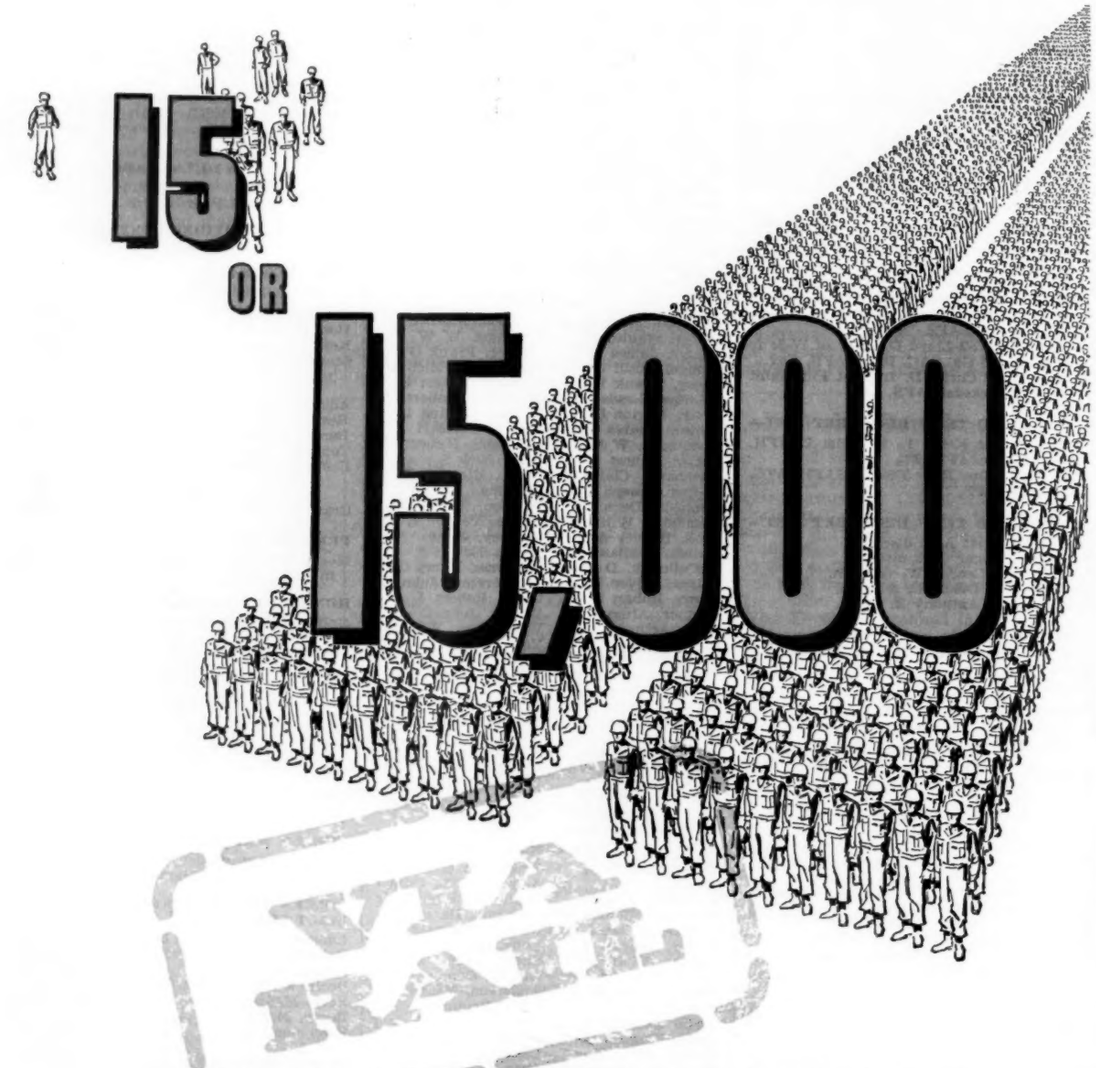


Regardless of size (and equipment) military units move best by rail. Train travel is comfortable, convenient and efficient. Troops, their baggage and impedimenta move together and arrive together at destination. Only the railroads are capable of providing complete transportation for any movement...anytime...any size...in any weather.

the RAILROADS OF THE UNITED STATES

*Reduced fares when on leave*
*...special discounts on Transportation Requests*
*Ask about Family Fares*

*The Best Buy—BUY TRAIN!*

## Army Drops 'Atomi In New Comman

The Pentagon, apparently for h level policy reasons, has decided to cha the name of the Army's new Atomic S port Commands.

Their new name: U. S. Army Mis Commands.

The hard-hitting units will be p terned after the Southern European T Force (SETAF) at Verona, Italy, wh is a force of about 6000 officers and m equipped with Honest John rockets a Corporal guided missiles—both of wh fire either conventional or nuclear a munition.

The Army announced in a statem that obviously had been cleared with t Atomic Energy Commission and dou less the State Department too that t types of Atomic Support Comma would be activated—an Air Transport ble Atomic Support Command at F Bragg, N. C., and a Medium Atomic Su port Command at Ft. Hood, Tex.

"Additional Atomic Support Comma will be organized subsequently," the D fense Department said. "The Army w develop these commands primarily to fu nish atomic firepower necessary to rei force the defense capacity of grou forces."

Now, decision has been made to ch these units numbered U. S. Army Missi Commands, with the type identified i parentheses: (air transportable, medi and heavy).

## 57 Make Regular Air Force MC, D

President Eisenhower has nominat 57 physicians and dentists for appoin ment in the Regular Air Force in th grades indicated:

**To Lt Col (MC)**

Serenati, Quintino J

**To Maj (DC)**

Graykowski, Edward A

**To Capt (MC)**

Batson, Andrew P
Day, Richard T
Ortiz-Gordils, E
Shepard, William L
Cherry, John K
Mitchell, Hugh B, jr
Robinson, David L

**To Capt (DC)**

Karr, Robert A
Sloan, Roy S
Salimeno, Thomas, jr

**To 1st Lt (MC)**

Beddingfield, G W
Carney, John H
Cobau, Charles D
Cummings, Leroy J
DeWitte, Joseph T
DuBois, John R, jr
Floyd, John
Gould, Howard R
Graven, Stanley N
Kalnitsky, Eugene
Klebanoff, Gerald
Lienza, Charles F
Buxton, Hubert R, jr
Christensen, E E
Culton, Y G, jr
Darby, John P, jr
Dodds, John P
Eisenberg, Henry M
Glover, Ridley M
Graveline, Duane E
Heath, William D
King, Dana G, jr
Komrod, Eugene L
Moroney, John D
Neri, Anthony S
Nitz, George K
Rhame, M L, jr
Riker, Robert P
Rosenthal, Alfred R
Seaman, David
Southwick, Samuel C
Weaver, Orville E
Wootton, James C
Newton, Norris L
Powsner, Henry J
Richardson, Harold
Rockwood, C A, jr
Roth, Bernhard
Sheffield, James A
Tierney, Ralph C
Williams, L F, jr

**To 1st Lt (DC)**

Brown, William R
Cole, Theodore C
Byerly, William T
Miller, John H


Let USAA SAVE 36%* of standard rates stateside this part of your automobile insurance dollar

United Services Automobile Association, organized in 1922, is a non-profit insurance association managed and directed by active and retired officers of the U.S. Armed Forces.

Eligibility is aimed at officers, a preferred risk group. Approximately 300,000 members of USAA now enjoy liberal savings on insurance.

To save costs, selling is by mail. Write today for details.

UNITED SERVICES AUTOMOBILE ASSOCIATION
Dept. AJ-5
USAA Building, 4119 Broadway, San Antonio 9, Texas